

[LSD 7-27-51-19] H-800

Customer: PTRHTF20010
 CAN NAT RES LTD - ANSUL PLANT
 ANSUL GAS PLANT
 EDSON, AB T7E 1V2 Canada
 Attn: Keith Webster
 Tel:
 E-Mail: keith.webster@cnrl.com

System Information
 System Volume: 11500 ltr
 Bulk Operating Temp: 374F / 190C
 Heating Source:
 Blanket:
 Fluid: PETRO CANADA PETRO-THERM
 Make: PRESSON MANUFACTURIN

Sample Information
 Lab No: 02413101
 Analyst:
 Sample Date: 04/05/21
 Received Date: 04/06/21
 Completed: 12/31/69

Recommendation:

Comments: (GCD) 90% Distillation Point is abnormally high.

Sample Date	Received Date	Fluid Age	Sample Location	Flash Point (COC)	Water (KF)	Viscosity (40°C)	Acid Number	Solids	GCD 10%	GCD 50%	GCD 90%	GCD % < 335°C
	mm/dd/yy			°F/°C	ppm	cSt	mg/KOH/g	%wt	°F/°C	°F/°C	°F/°C	%
04/05/21	04/06/21	0.0h	Pump discharg	457 / 236	67.7	35.3	0.05	0.162	735 / 391	818 / 437	927 / 497	0.03
Baseline Data				433 / 223		34.2	0.03		720 / 382	817 / 436	900 / 482	1.00

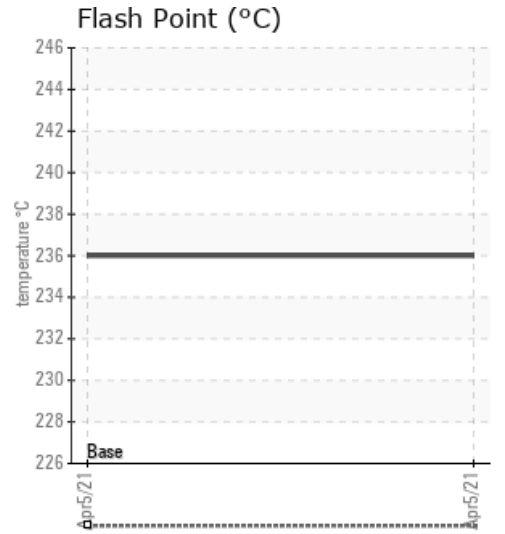
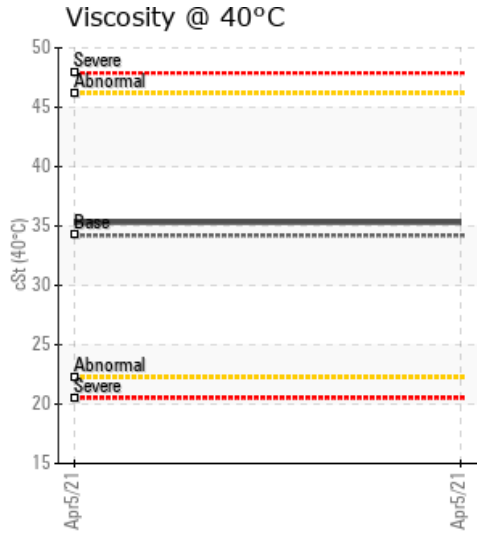
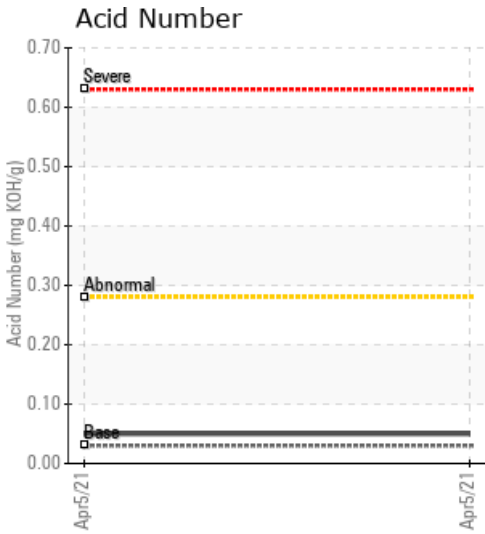

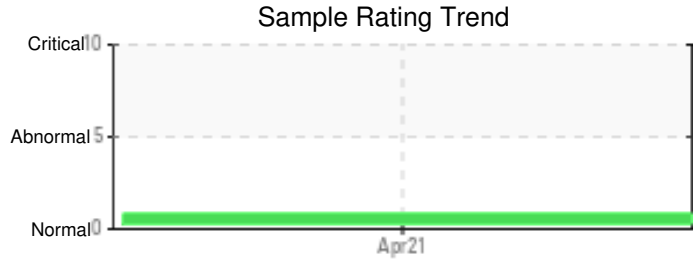

Sample Date	Iron	Chromium	Nickel	Aluminum	Copper	Lead	Tin	Cadmium	Silver	Vanadium	Silicon	Sodium	Potassium	Titanium	Molybdenum	Antimony	Manganese	Lithium	Boron	Magnesium	Calcium	Barium	Phosphorus	Zinc
04/05/21	18	0	0	0	0	0	0	0	0	0	0	13	0	0	0	0	0	0	0	0	4	0	2	1
Baseline Data			0	0						0			0	0					0				0	

Elemental analysis results (above) in parts per million (ppm). [10,000 ppm = 1.0%]

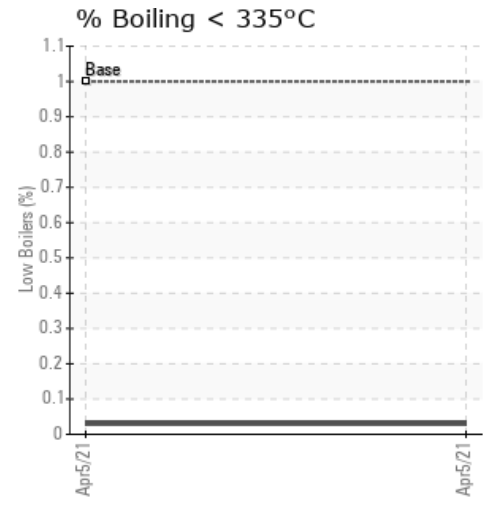
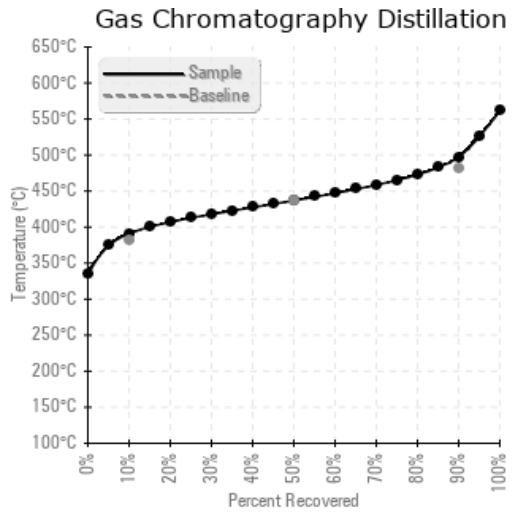
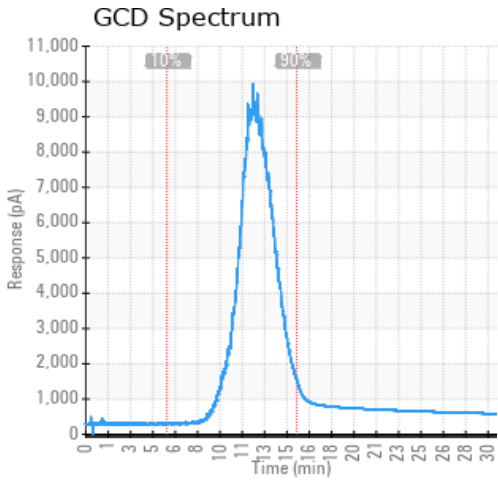

Historical Comments

Petro-Canada makes no representation or warranty of any kind, either express or implied, as to the accuracy or completeness of the analysis and assumes no responsibility and shall have no liability whatsoever with respect to such analysis, or a party's use of it. Petro-Canada is a division of HollyFrontier Corporation.