

## PHASE 2

**Customer: PTRHTF10092**  
 REC GROUP  
 119410 RICK JONES WAY  
 BUTTE (SILVER BOW), MT 59750 USA  
 Attn: ZACK KELLY  
 Tel: (406)496-9717  
 E-Mail: zack.kelly@recgroup.com

**System Information**  
 System Volume: 41640 gal  
 Bulk Operating Temp: 425F / 218C  
 Heating Source:  
 Blanket:  
 Fluid: PETRO CANADA CALFLO AF  
 Make: EXOTHERM

**Sample Information**  
 Lab No: 02413748  
 Analyst: Ron LeBlanc  
 Sample Date: 03/25/21  
 Received Date: 04/07/21  
 Completed: 04/12/21  
 Ron LeBlanc  
 Ronald.LeBlancSr@hollyfrontier.com

Recommendation: Sample appears normal. Sample at 6 months.

Comments:

Sample Date	Received Date	Fluid Age	Sample Location	Flash Point (COC)	Water (KF)	Viscosity (40°C)	Acid Number	Solids	GCD 10%	GCD 50%	GCD 90%	GCD % < 335°C
	mm/dd/yy			°F/°C	ppm	cSt	mg/KOH/g	%wt	°F/°C	°F/°C	°F/°C	%
03/25/21	04/07/21	16.0y		424 / 218	5.2	22.9	0.04	0.141	697 / 369	786 / 419	893 / 478	1.40
09/26/20	10/07/20	15.0y	Hot oil surge	417 / 214	5.5	30.7	0.04	0.053	694 / 368	784 / 418	883 / 473	1.89
05/13/20	05/29/20	0.0y	P-2712A	421 / 216	24.6	31.1	0.03	0.119	698 / 370	793 / 423	882 / 472	1.56
10/11/19	11/04/19	0.0y	PH 2 HOT OIL TANK	406 / 208	0.5	24.0	0.026	0.127	678 / 359	777 / 414	871 / 466	2.60
05/21/19	06/05/19	0.0y		410 / 210	11.1	30.9	0.035	0.084	691 / 366	789 / 421	884 / 473	1.64
Baseline Data				435 / 224		32.7	0.03		693 / 367	790 / 421	887 / 475	2.5

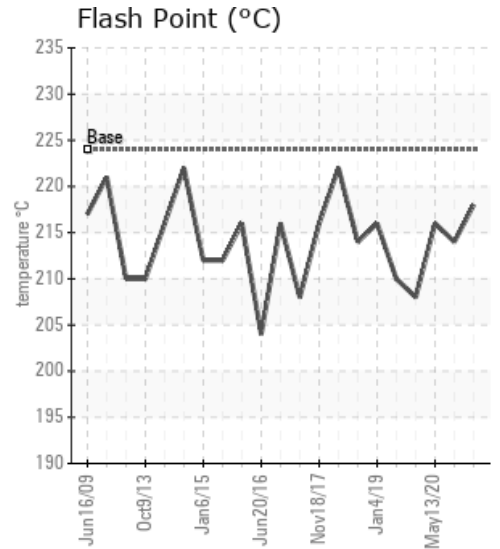
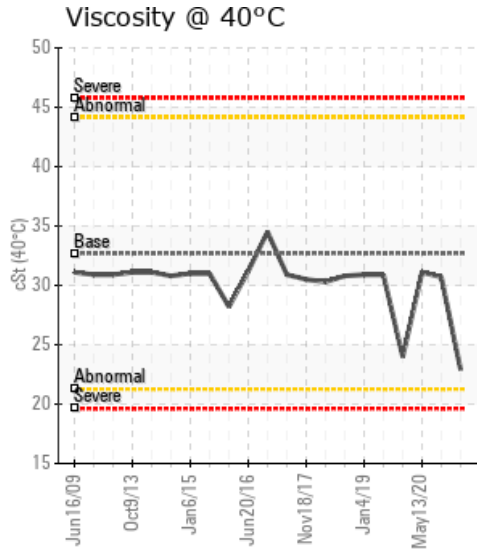
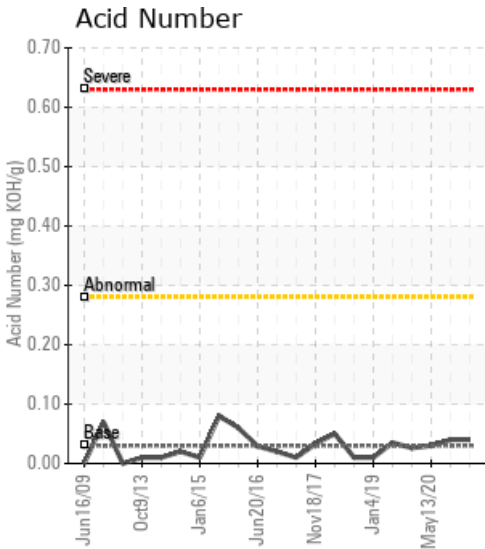

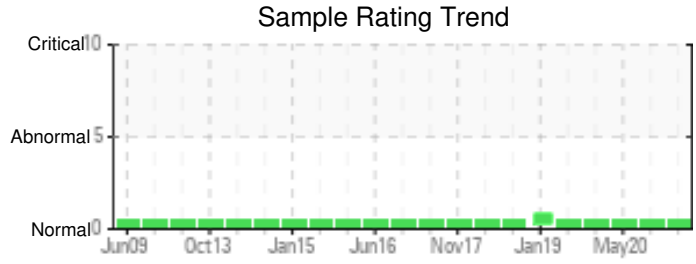

Sample Date	Iron	Chromium	Nickel	Aluminum	Copper	Lead	Tin	Cadmium	Silver	Vanadium	Silicon	Sodium	Potassium	Titanium	Molybdenum	Antimony	Manganese	Lithium	Boron	Magnesium	Calcium	Barium	Phosphorus	Zinc
03/25/21	1	0	0	0	0	0	0	0	0	0	0	0	0	0	0	0	0	0	0	0	0	0	8	0
09/26/20	1	0	0	0	0	0	0	0	0	0	0	0	0	0	0	0	0	0	0	0	0	0	7	0
05/13/20	1	0	0	0	0	0	0	0	0	0	0	0	0	0	0	0	0	0	0	0	0	0	7	0
10/11/19	2	0	0	0	0	0	0	0	0	0	0	0	0	0	0	0	0	0	0	0	0	0	7	0
05/21/19	1	0	0	0	0	0	0	0	0	0	0	0	0	0	0	0	0	0	0	0	0	0	7	0
<b>Baseline Data</b>			0	0						0			0	0					0				270	

Elemental analysis results (above) in parts per million (ppm). [10,000 ppm = 1.0%]

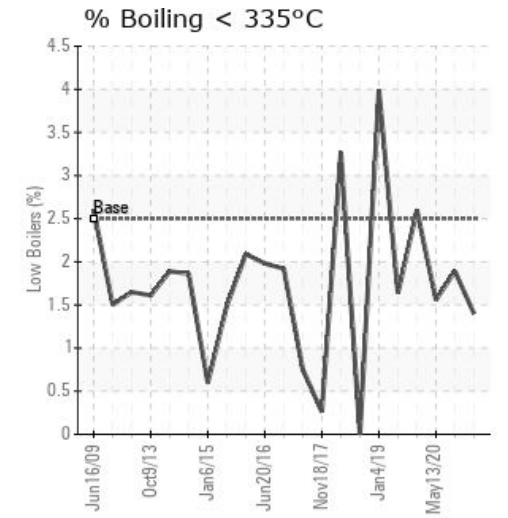
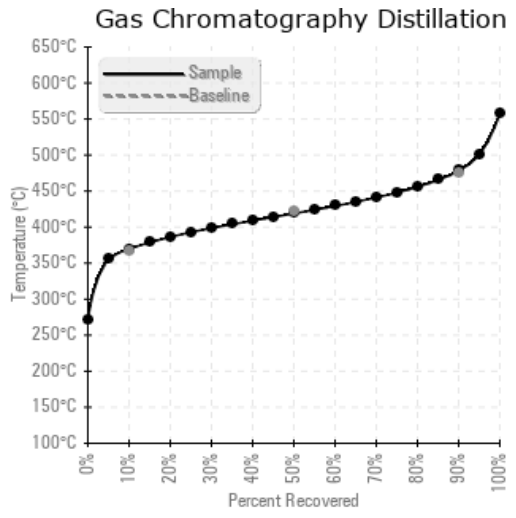
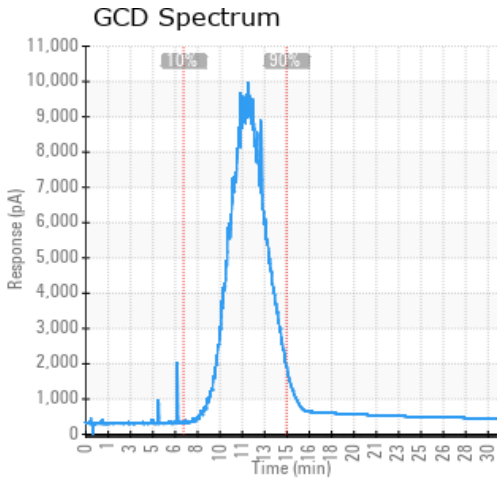

Historical Comments	
09/26/20	Sample appears normal. All product typicals are within acceptable limits. Re-sample in 6 months.
05/13/20	Sample appears normal. Sample at regular interval.
10/11/19	Oil appears normal. Sample in 6 months.
05/21/19	Sample appears normal. Re-sample at normal interval.

Petro-Canada makes no representation or warranty of any kind, either express or implied, as to the accuracy or completeness of the analysis and assumes no responsibility and shall have no liability whatsoever with respect to such analysis, or a party's use of it. Petro-Canada is a division of HollyFrontier Corporation.