

LINE 2 FILLER HEATER SYSTEM

Customer: PTRHTF10069	System Information	Sample Information
CERTAINEED - SAINT GOBAIN 3303 EAST 4TH AVENUE SHAKOPEE, MN 55379 USA Attn: Patrick Wallace Tel: E-Mail: patrick.wallace@saint-gobain.com	System Volume: 5670 gal Bulk Operating Temp: 428F / 220C Heating Source: Blanket: Fluid: PETRO CANADA CALFLO AF Make:	Lab No: 02420349 Analyst: Neil Buchanan Sample Date: 04/29/21 Received Date: 05/11/21 Completed: 05/17/21 Neil Buchanan neil.buchanan@hollyfrontier.com

Recommendation: Flash Point is marginally low and will have it retested. Sample otherwise looks good and resample next interval to monitor.

Comments: COC Flash Point is marginally low.

Sample Date	Received Date	Fluid Age	Sample Location	Flash Point (COC)	Water (KF)	Viscosity (40°C)	Acid Number	Solids	GCD 10%	GCD 50%	GCD 90%	GCD % < 335°C
	mm/dd/yy			°F/°C	ppm	cSt	mg/KOH/g	%wt	°F/°C	°F/°C	°F/°C	%
04/29/21	05/11/21	15.0y		370 / 188	11.0	26.2	0.02	0.039	680 / 360	779 / 415	878 / 470	4.53
06/28/20	06/29/20	0.0y	main system	417 / 214	13.2	26.7	0.02	0.097	689 / 365	790 / 421	893 / 478	3.43
09/24/19	10/21/19	0.0y	MAIN SYSTEM FLOW	363 / 184	7.1	26.4	0.032	0.116	699 / 371	794 / 424	895 / 479	1.69
09/30/18	10/10/18	0.0y		417 / 214	0.00	26.1	0.059	0.027	687 / 364	778 / 415	874 / 468	1.90
09/03/17	09/12/17	4.0y	MAIN SYSTEM FLOW	374 / 190	0.00	20.7	0.027	0.042	682 / 361	785 / 419	891 / 477	3.93
Baseline Data				435 / 224		32.7	0.03		693 / 367	790 / 421	887 / 475	2.5

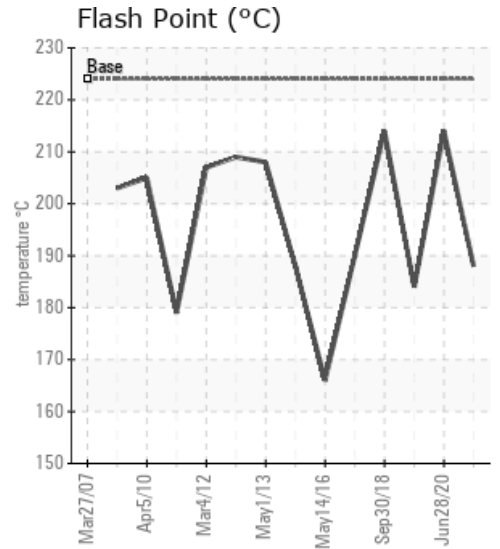
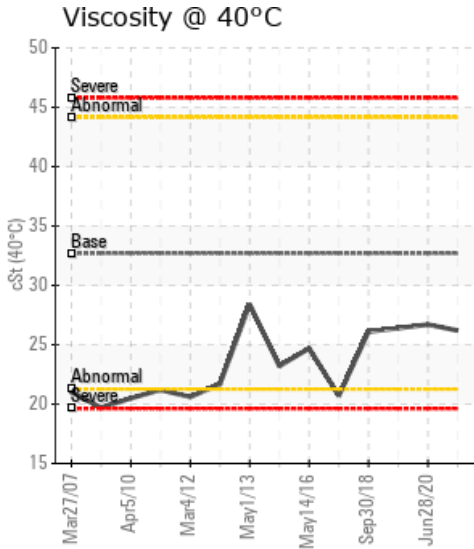
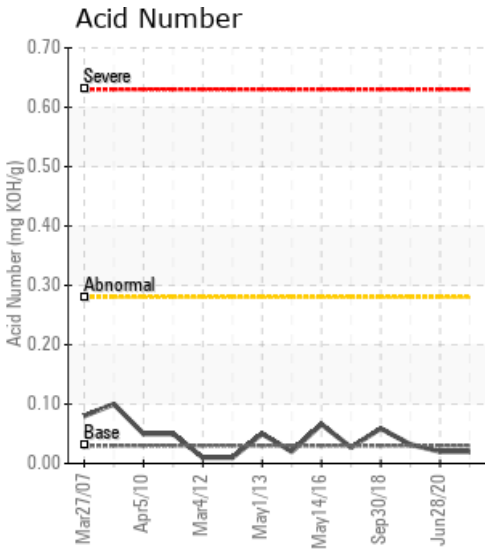

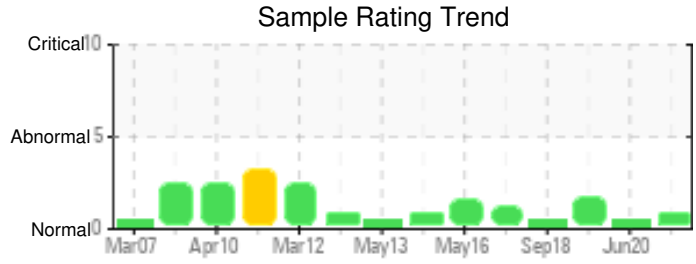

Sample Date	Iron	Chromium	Nickel	Aluminum	Copper	Lead	Tin	Cadmium	Silver	Vanadium	Silicon	Sodium	Potassium	Titanium	Molybdenum	Antimony	Manganese	Lithium	Boron	Magnesium	Calcium	Barium	Phosphorus	Zinc
04/29/21	0	0	0	0	0	0	0	0	0	0	0	0	0	0	0	0	0	0	0	0	0	0	55	0
06/28/20	0	0	0	0	0	0	0	0	0	0	0	0	0	0	0	0	0	0	0	0	0	0	59	0
09/24/19	0	0	0	0	0	0	0	0	0	0	0	0	0	0	0	0	0	0	0	0	0	0	61	0
09/30/18	1	0	0	0	0	0	0	0	0	0	1	0	0	0	0	0	0	0	0	0	0	0	48	0
09/03/17	0	0	0	0	0	0	0	0	0	0	0	0	0	0	0	0	0	0	0	0	0	0	49	0
Baseline Data			0	0						0			0	0					0				270	

Elemental analysis results (above) in parts per million (ppm). [10,000 ppm = 1.0%]

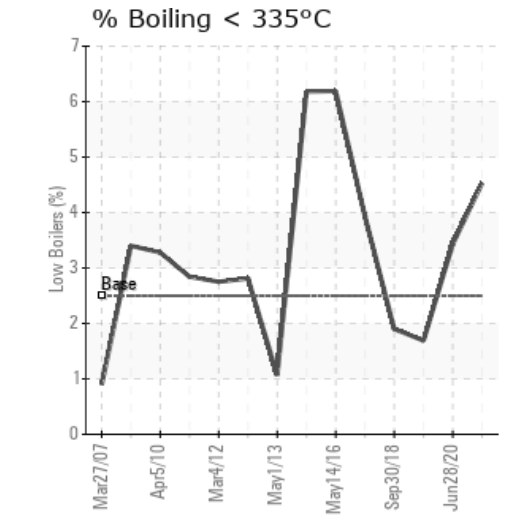
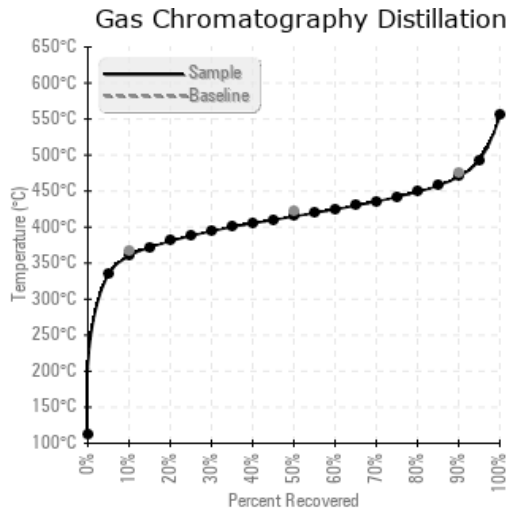
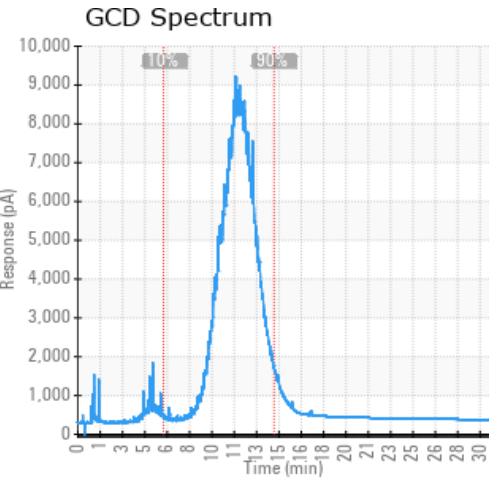

Historical Comments

06/28/20	Sample properties look good and no further action is required. Resample next interval to monitor.
09/24/19	We can't explain why the viscosity remained identical but the flash point dropped by 30C. Contamination by asphalt, water or other elements is insignificant or non-detectable. No actions needed at this time. Re-sample at next scheduled interval. COC Flash Point is marginally low.
09/30/18	Flash point remains strong even if the viscosity hovers around 15% lower than fresh oil. Results appear to remain stable from year to year. Re-sample at next scheduled interval. No trace of contamination by asphalt or the elements or fluid degradation.
09/03/17	We can not explain why the oil viscosity dropped 20% yet the flash point increased by dozens of degrees. Anywho, no immediate action seems required at this time. Re-sample at next normal interval. Visc @ 40°C is abnormally low. COC Flash Point is marginally low.

Petro-Canada makes no representation or warranty of any kind, either express or implied, as to the accuracy or completeness of the analysis and assumes no responsibility and shall have no liability whatsoever with respect to such analysis, or a party's use of it. Petro-Canada is a division of HollyFrontier Corporation.