

INCINERATOR SYSTEM

Customer: PTRHTF10069	System Information	Sample Information
CERTAINTEED - SAINT GOBAIN 3303 EAST 4TH AVENUE SHAKOPEE, MN 55379 USA Attn: Patrick Wallace Tel: E-Mail: patrick.wallace@saint-gobain.com	System Volume: 3000 gal Bulk Operating Temp: 550F / 288C Heating Source: Blanket: Fluid: PETRO CANADA CALFLO AF Make: JOHN ZINK	Lab No: 02420350 Analyst: Neil Buchanan Sample Date: 04/29/21 Received Date: 05/11/21 Completed: 05/13/21 Neil Buchanan neil.buchanan@hollyfrontier.com

Recommendation: Iron levels show a noticeable increase but the sample remains very dry and so not from rust. Sample looks good otherwise. Resample next interval to monitor.

Comments:

Sample Date	Received Date	Fluid Age	Sample Location	Flash Point (COC)	Water (KF)	Viscosity (40°C)	Acid Number	Solids	GCD 10%	GCD 50%	GCD 90%	GCD % < 335°C
	mm/dd/yy			°F/°C	ppm	cSt	mg/KOH/g	%wt	°F/°C	°F/°C	°F/°C	%
04/29/21	05/11/21	6.0y		432 / 222	14.3	28.9	0.15	0.069	694 / 368	785 / 419	897 / 480	2.31
06/18/20	06/29/20	0.0y	main system	406 / 208	14.9	30.4	0.20	0.108	703 / 373	799 / 426	897 / 481	1.64
09/24/19	10/21/19	0.0y	MAIN SYSTEM FLOW	401 / 205	21.0	30.2	0.145	0.242	705 / 374	786 / 419	873 / 467	0.46
09/30/18	10/10/18	0.0y		410 / 210	6.2	30.5	0.05	0.032	703 / 373	795 / 424	892 / 478	0.00
09/06/17	09/12/17	4.0y	MAIN SYSTEM FLOW	410 / 210	14.4	30.1	0.238	0.039	697 / 369	794 / 424	892 / 478	1.56
Baseline Data				435 / 224		32.7	0.03		693 / 367	790 / 421	887 / 475	2.5

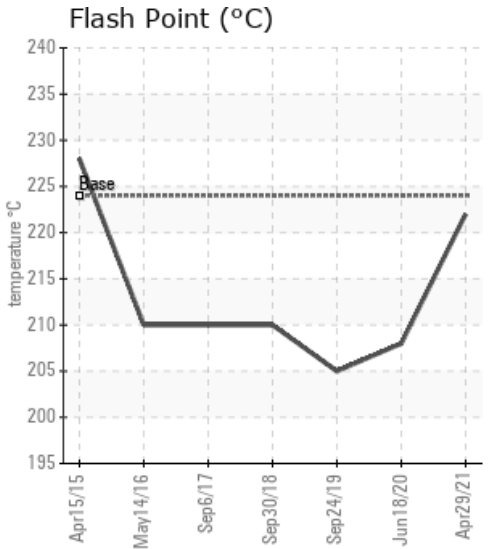
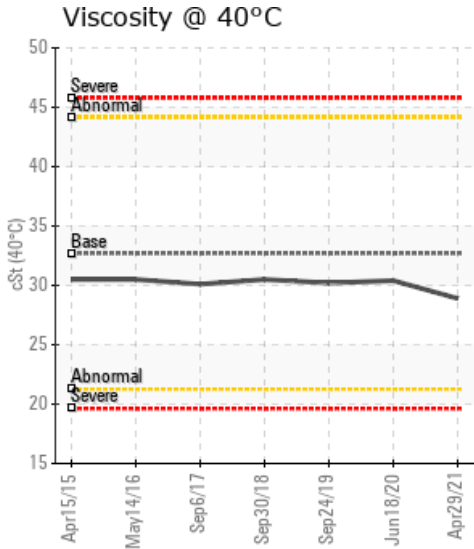
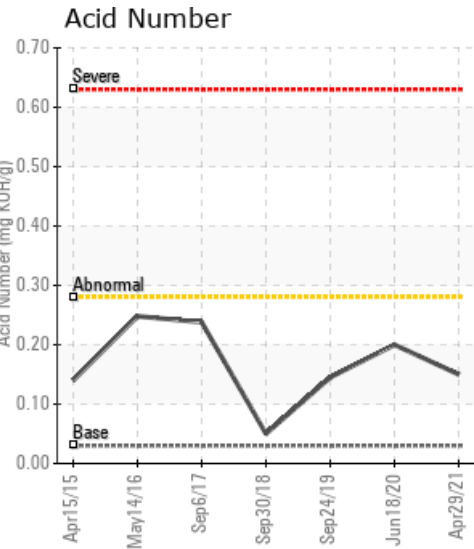

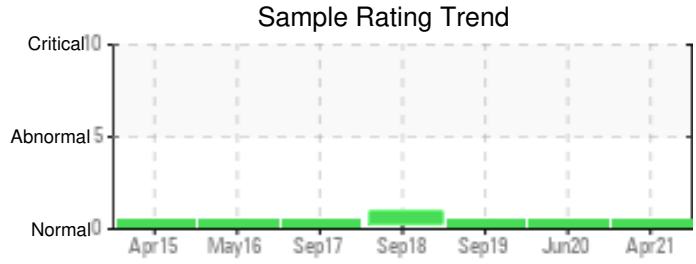

Sample Date	Iron	Chromium	Nickel	Aluminum	Copper	Lead	Tin	Cadmium	Silver	Vanadium	Silicon	Sodium	Potassium	Titanium	Molybdenum	Antimony	Manganese	Lithium	Boron	Magnesium	Calcium	Barium	Phosphorus	Zinc
04/29/21	61	0	0	0	0	0	0	0	0	0	0	2	0	0	0	0	0	0	0	0	0	0	66	0
06/18/20	41	0	0	0	0	0	0	0	0	0	0	0	0	0	0	0	0	0	0	0	0	0	78	0
09/24/19	7	0	0	0	0	0	0	0	0	0	0	0	0	0	0	0	0	0	0	0	0	0	68	0
09/30/18	6	0	0	0	0	0	0	0	0	0	0	0	0	0	0	0	0	0	0	0	0	0	56	0
09/06/17	12	0	0	0	0	0	0	0	0	0	0	0	0	0	0	0	0	0	0	0	0	0	58	0
Baseline Data			0	0						0		0	0						0				270	

Elemental analysis results (above) in parts per million (ppm). [10,000 ppm = 1.0%]

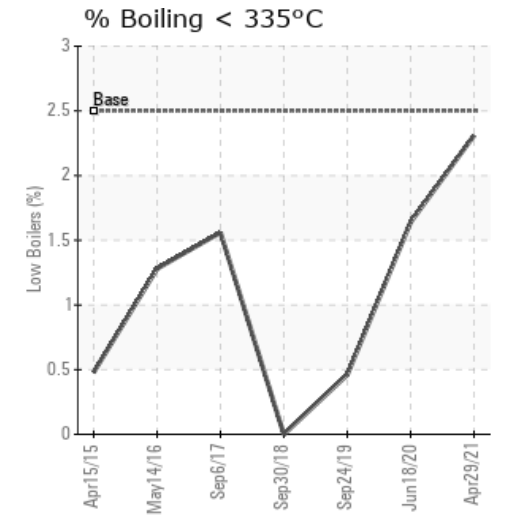
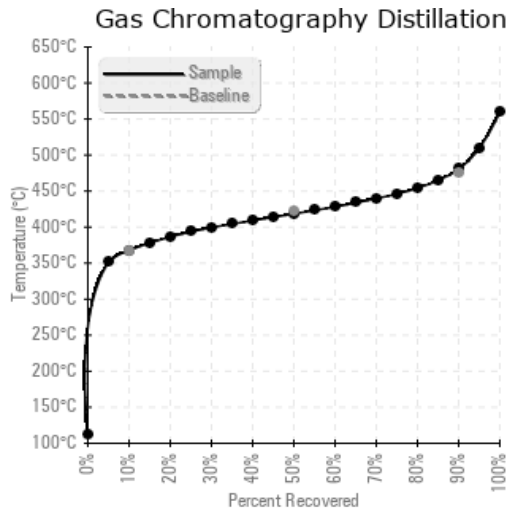
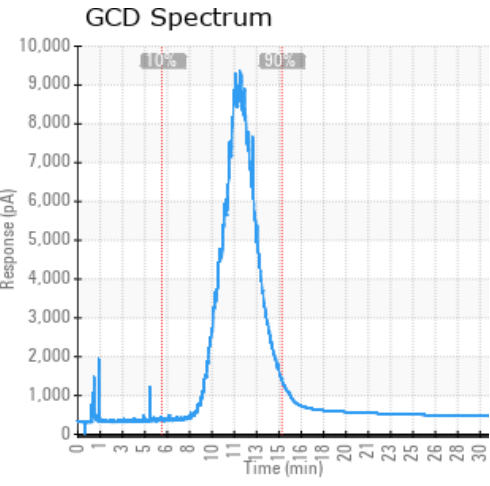

Historical Comments

06/18/20	Sample properties remain good and constant. An increase in Iron is noted on a dry system which can be from new parts installed. Resample next interval to monitor.
09/24/19	The oil is holding steady with the properties remaining normal. Contamination by asphalt, water or other elements is insignificant or non-detectable. No actions needed at this time. Re-sample at next scheduled interval
09/30/18	Everything looks normal. Re-sample at next scheduled interval. No trace of contamination by asphalt or the elements or fluid degradation.
09/06/17	The oil condition is consistent with previous samples. Nothing is flagged whatsoever. No immediate action is required at this time. Re-sample at next normal interval.

Petro-Canada makes no representation or warranty of any kind, either express or implied, as to the accuracy or completeness of the analysis and assumes no responsibility and shall have no liability whatsoever with respect to such analysis, or a party's use of it. Petro-Canada is a division of HollyFrontier Corporation.