

[SIMONETTE GAS PLANT / LSD: 9-6-63-25-W5] H-6630

Customer: PTRHTF20187	System Information	Sample Information
KEYERA ENERGY- SIMONETTE GAS PLANT PO BOX 58 VALLEYVIEW, AB T0H 3N0 Canada Attn: Brody Shilka Tel: (780)835-1861 E-Mail: brody_shilka@keyera.com	System Volume: 14000 ltr Bulk Operating Temp: Not Specified Heating Source: Blanket: Fluid: PETRO CANADA PETRO-THERM Make:	Lab No: 02421969 Analyst: Clinton Buhler Sample Date: 05/11/21 Received Date: 05/18/21 Completed: 05/20/21 Clinton Buhler Clinton.Buhler@hollyfrontier.com

Recommendation: Sample results indicate that the heat transfer fluid is in suitable condition for continued service. Low boiling vapor content of 1.43% is only barely elevated above new fluid and fluid viscosity is only slightly reduced; fluid flash point being slightly elevated also doesn't indicate dilution with process fluid. Please re-sample in 6 months.

Comments:

Sample Date	Received Date	Fluid Age	Sample Location	Flash Point (COC)	Water (KF)	Viscosity (40°C)	Acid Number	Solids	GCD 10%	GCD 50%	GCD 90%	GCD % < 335°C
	mm/dd/yy			°F/°C	ppm	cSt	mg/KOH/g	%wt	°F/°C	°F/°C	°F/°C	%
05/11/21	05/18/21	18.0m	Pump Discharge	471 / 244	51.9	33.6	0.03	0.097	736 / 391	813 / 434	909 / 487	1.43
Baseline Data				433 / 223		34.2	0.03		720 / 382	817 / 436	900 / 482	1.00

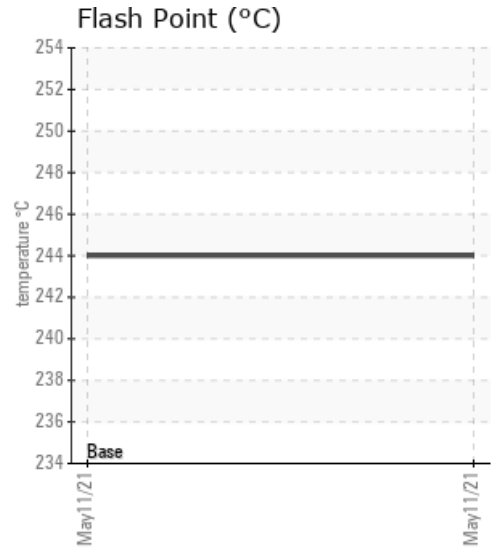
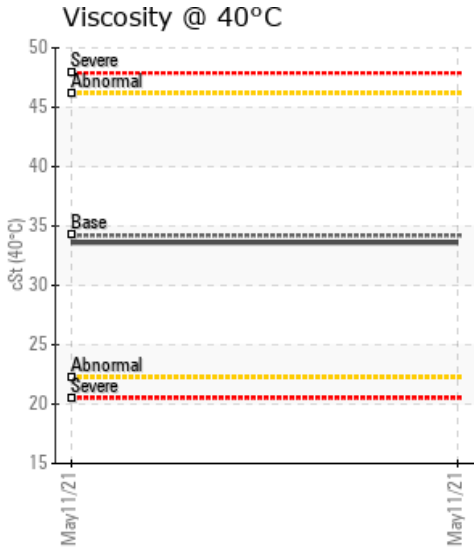
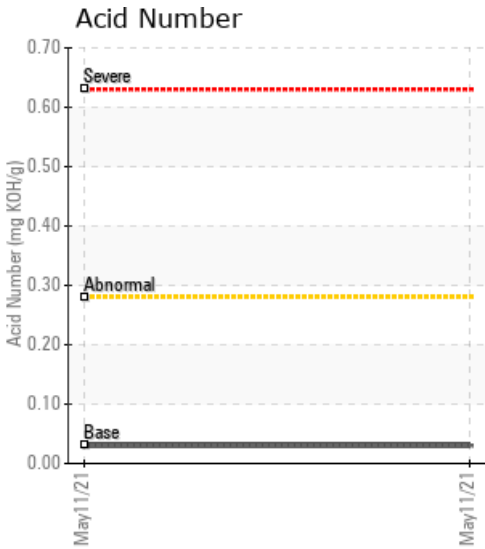

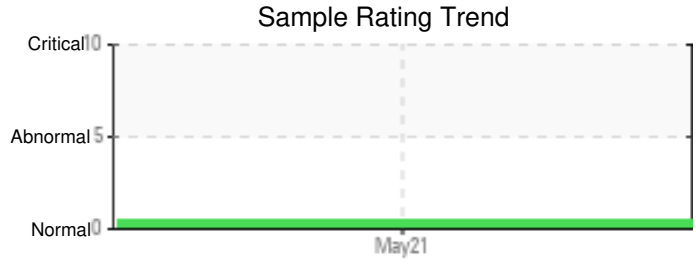

Sample Date	Iron	Chromium	Nickel	Aluminum	Copper	Lead	Tin	Cadmium	Silver	Vanadium	Silicon	Sodium	Potassium	Titanium	Molybdenum	Antimony	Manganese	Lithium	Boron	Magnesium	Calcium	Barium	Phosphorus	Zinc
05/11/21	0	0	0	0	0	0	0	0	0	0	0	0	0	0	0	0	0	0	1	0	0	0	0	0
Baseline Data			0	0						0			0	0					0				0	

Elemental analysis results (above) in parts per million (ppm). [10,000 ppm = 1.0%]

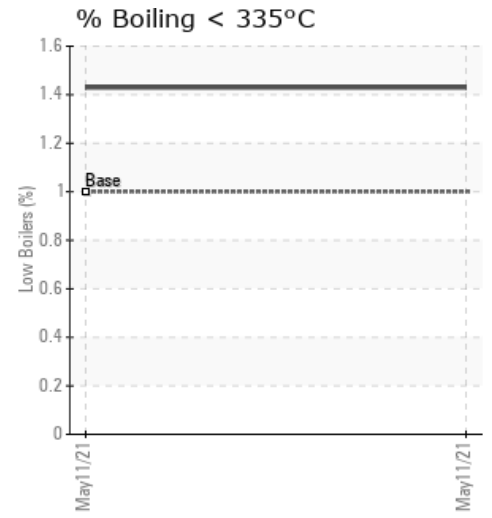
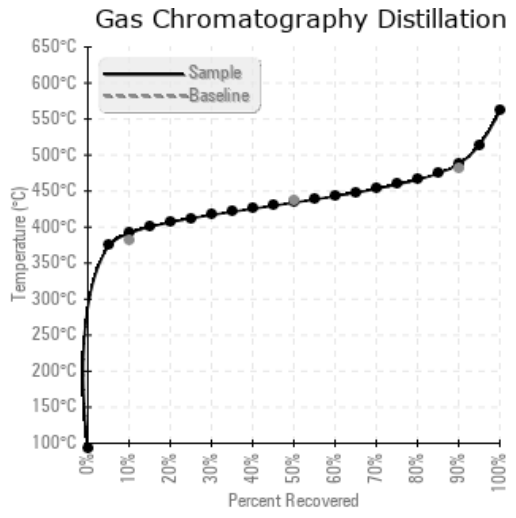
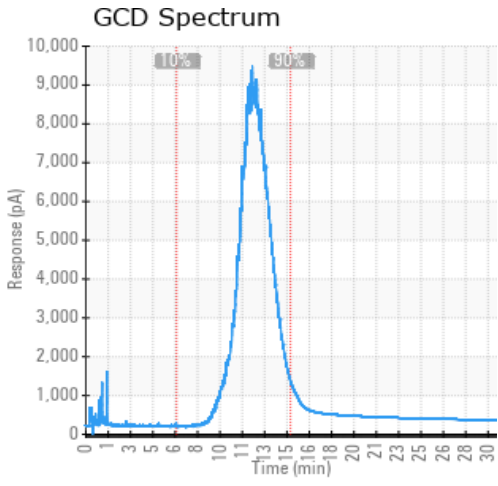

Historical Comments

Petro-Canada makes no representation or warranty of any kind, either express or implied, as to the accuracy or completeness of the analysis and assumes no responsibility and shall have no liability whatsoever with respect to such analysis, or a party's use of it. Petro-Canada is a division of HollyFrontier Corporation.