

## [Storm Resources / B-48-G/94-H-4] H802

Customer: PTRHTF20175	System Information	Sample Information
QUADRA CHEMICALS 7802 98 STREET CLAIRMONT, AB T0H 0W0 Canada Attn: Quadra Samples Tel: E-Mail: quadra_samples@quadra.ca	System Volume: 43000 ltr Bulk Operating Temp: 401F / 205C Heating Source: Blanket: Fluid: PETRO CANADA PETRO-THERM Make: HEATECH	Lab No: 02423514 Analyst: Clinton Buhler Sample Date: 05/11/21 Received Date: 05/26/21 Completed: 05/28/21 Clinton Buhler Clinton.Buhler@hollyfrontier.com

Recommendation: Sample results indicate that the fluid is in suitable condition for continued service. 90% GCD temperature is elevated but all other parameters indicate a healthy fluid and this is currently not a performance concern. Please re-sample in 12 months

Comments: (GCD) 90% Distillation Point is severely high.

Sample Date	Received Date	Fluid Age	Sample Location	Flash Point (COC)	Water (KF)	Viscosity (40°C)	Acid Number	Solids	GCD 10%	GCD 50%	GCD 90%	GCD % < 335°C
	mm/dd/yy			°F/°C	ppm	cSt	mg/KOH/g	%wt	°F/°C	°F/°C	°F/°C	%
05/11/21	05/26/21	1.5m	Upstream of pump	457 / 236	17.3	34.5	0.03	0.069	724 / 384	806 / 430	936 / 502	0.82
11/19/20	02/23/21	9.5m	Inlet to pump	451 / 233	1.7	34.6	0.05	0.126	744 / 396	829 / 443	927 / 497	0.03
Baseline Data				433 / 223		34.2	0.03		720 / 382	817 / 436	900 / 482	1.00

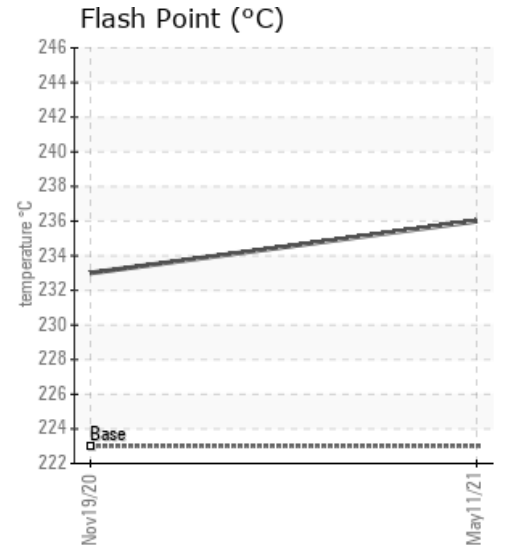
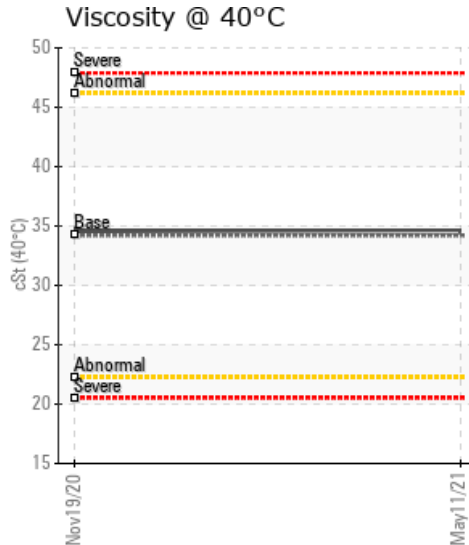
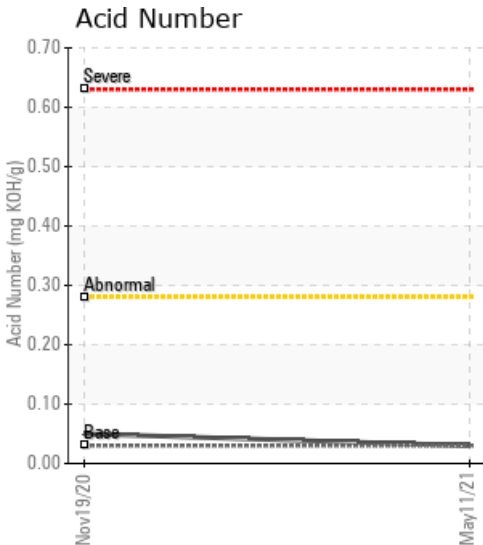

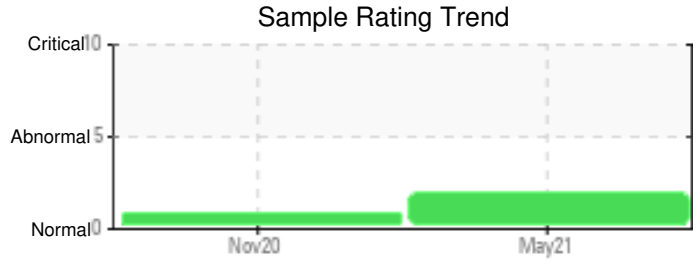

Sample Date	Iron	Chromium	Nickel	Aluminum	Copper	Lead	Tin	Cadmium	Silver	Vanadium	Silicon	Sodium	Potassium	Titanium	Molybdenum	Antimony	Manganese	Lithium	Boron	Magnesium	Calcium	Barium	Phosphorus	Zinc
05/11/21	1	0	0	0	0	0	0	0	0	0	0	0	0	0	0	0	0	0	0	0	0	0	0	0
11/19/20	1	0	0	0	0	0	0	0	0	0	0	0	0	0	0	0	0	0	0	0	0	0	0	0
Baseline Data			0	0						0			0	0					0				0	

Elemental analysis results (above) in parts per million (ppm). [10,000 ppm = 1.0%]

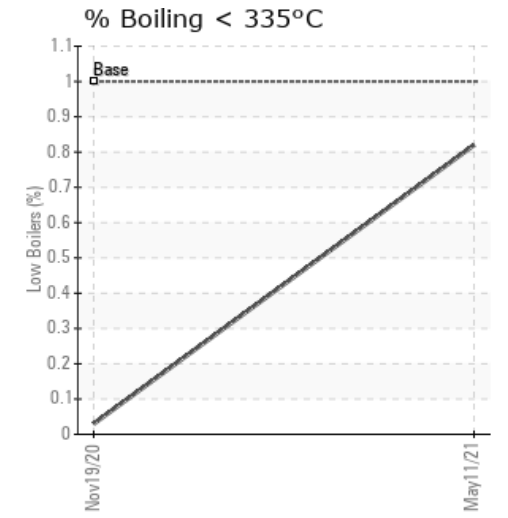
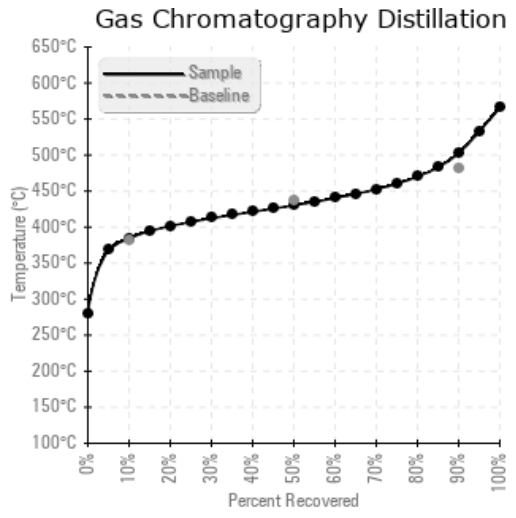
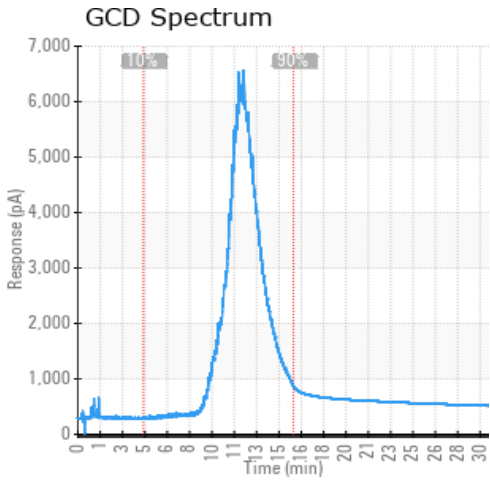

### Historical Comments

11/19/20	Sample results indicate that the fluid is in suitable condition for continued service. Both 10% and 90% distillation temperatures are elevated compared to new fluid, yet all other parameters remain healthy. Please re-sample in 3-6 months to build data trend.

Petro-Canada makes no representation or warranty of any kind, either express or implied, as to the accuracy or completeness of the analysis and assumes no responsibility and shall have no liability whatsoever with respect to such analysis, or a party's use of it. Petro-Canada is a division of HollyFrontier Corporation.