

## SYSTEM #1

**Customer: PTRHTF10073**  
 SHEPHERD COLOR  
 4539 DUES DRIVE  
 CINCINNATI, OH 45246 USA  
 Attn: Jeremy Tatarzyn  
 Tel: (513)874-0714  
 E-Mail: jtatarzyn@shepherdcolor.com

**System Information**  
 System Volume: 550 gal  
 Bulk Operating Temp: 420F / 216C  
 Heating Source:  
 Blanket:  
 Fluid: PETRO CANADA CALFLO AF  
 Make: FIRST THERMAL

**Sample Information**  
 Lab No: 02424452  
 Analyst: Joe Goecke  
 Sample Date: 05/24/21  
 Received Date: 06/01/21  
 Completed: 06/02/21  
 Joe Goecke  
 Joe.goecke@hollyfrontier.com

Recommendation: Sample is in excellent condition. Continue to use and resample at next scheduled interval.

Comments:

Sample Date	Received Date	Fluid Age	Sample Location	Flash Point (COC)	Water (KF)	Viscosity (40°C)	Acid Number	Solids	GCD 10%	GCD 50%	GCD 90%	GCD % < 335°C
	mm/dd/yy			°F/°C	ppm	cSt	mg/KOH/g	%wt	°F/°C	°F/°C	°F/°C	%
05/24/21	06/01/21	7.0y	Reactor outlet	414 / 212	11.5	29.8	0.05	0.091	687 / 364	781 / 416	893 / 478	1.79
04/14/20	04/28/20	5.3y	PUMP AND REACTOR	403 / 206	5.5	32.0	0.03	0.090	699 / 370	796 / 424	896 / 480	1.47
03/17/14	03/26/14	9.3y		415 / 213	17.2	30.2	0.062	0.138	687 / 364	791 / 422	880 / 471	2.85
12/14/10	12/21/10	6.0y	PUMP SUCTION	430 / 221	9	30.9	0.02	0.004	698 / 370	796 / 424	900 / 482	2.382
03/23/10	03/25/10	2.0y	CIRCULATING PUMP SUC	397 / 203	25	30.4	0.13	0.025	691 / 366	786 / 419	877 / 469	2.761
Baseline Data				435 / 224		32.7	0.03		693 / 367	790 / 421	887 / 475	2.5

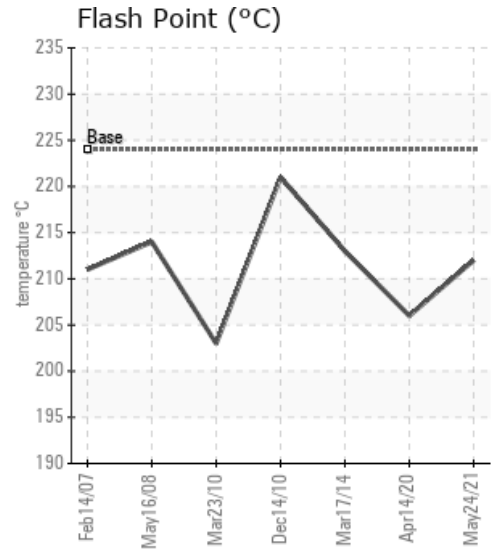
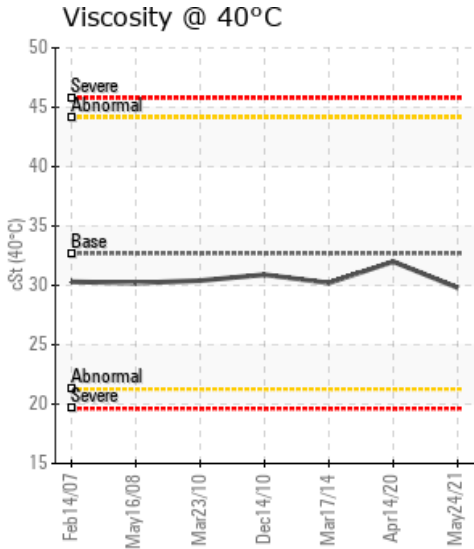
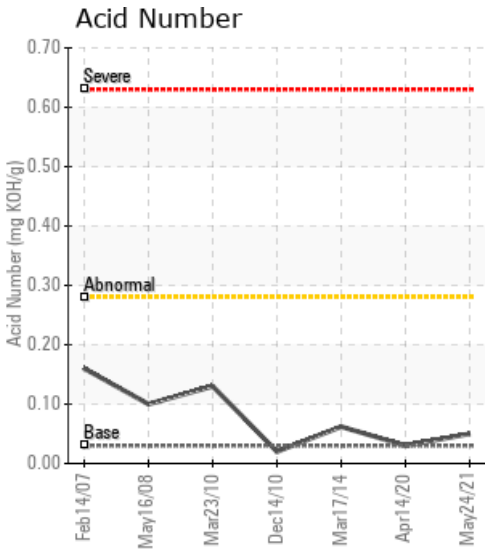

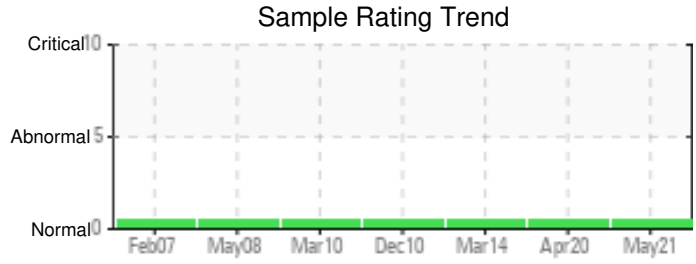

Sample Date	Iron	Chromium	Nickel	Aluminum	Copper	Lead	Tin	Cadmium	Silver	Vanadium	Silicon	Sodium	Potassium	Titanium	Molybdenum	Antimony	Manganese	Lithium	Boron	Magnesium	Calcium	Barium	Phosphorus	Zinc	
05/24/21	0	0	0	0	0	0	0	0	0	0	0	0	0	0	0	0	0	0	0	0	0	0	13	0	
04/14/20	0	0	0	0	0	0	0	0	0	0	0	0	0	0	0	0	0	0	0	0	0	0	0	13	0
03/17/14	0	0	0	0	0	0	0	0	0	0	0	2	0	0	0	0	0	0	0	0	0	0	0	24	1
12/14/10	1	0	0	0	0	0	0	0	0	0	0	0	0	0	0	0	0	0	0	0	3	0	24	0	
03/23/10	1	0	0	0	0	0	1	0	0	0	0	0	0	0	0	0	0	0	0	0	3	0	34	1	
<b>Baseline Data</b>			0	0						0		0	0						0				270		

Elemental analysis results (above) in parts per million (ppm). [10,000 ppm = 1.0%]

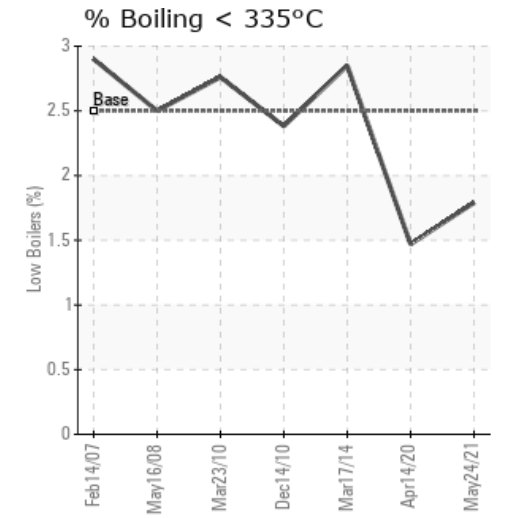
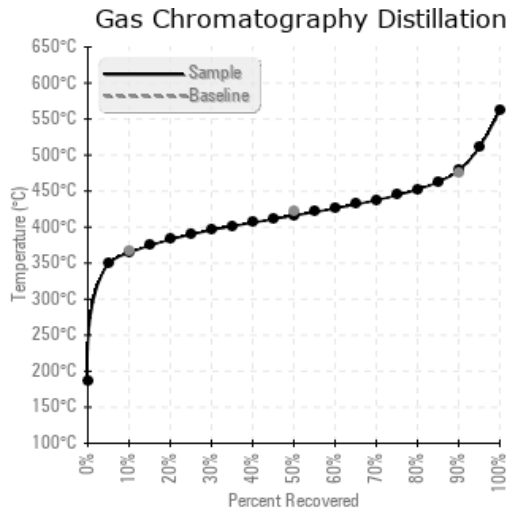
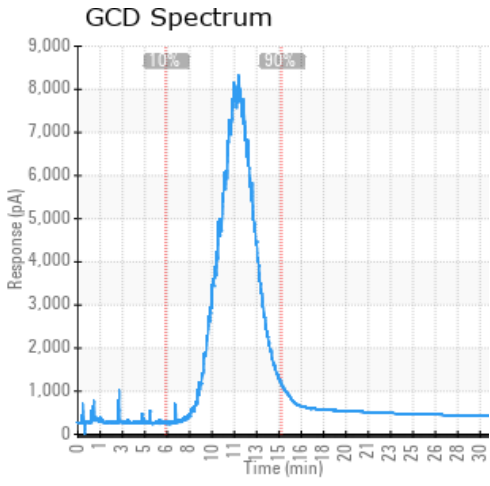

Historical Comments	
04/14/20	All fluid measurements in great condition. Continue to use product as normal and resample a next scheduled interval.
03/17/14	Sample appears to be suitable for continued operation. Sample at next normal interval.
12/14/10	The fluid appears to be in good condition. The viscosity and flash point are in line with fresh oil. Overall the fluid is suitable for further use.
03/23/10	Results are consistent with previous history. The oil is suitable for further use and we recommend re-sampling in 6-9 months

Petro-Canada makes no representation or warranty of any kind, either express or implied, as to the accuracy or completeness of the analysis and assumes no responsibility and shall have no liability whatsoever with respect to such analysis, or a party's use of it. Petro-Canada is a division of HollyFrontier Corporation.