

SYSTEM #2

Customer: PTRHTF10073	System Information	Sample Information
SHEPHERD COLOR 4539 DUES DRIVE CINCINNATI, OH 45246 USA Attn: Trevor Jasper Tel: (513)874-0714 E-Mail: tjasper@shepherdcolor.com	System Volume: 1000 gal Bulk Operating Temp: 420F / 216C Heating Source: Blanket: Fluid: PETRO CANADA CALFLO AF Make: FIRST THERMAL	Lab No: 02424453 Analyst: Joe Goecke Sample Date: 05/24/21 Received Date: 06/01/21 Completed: 06/15/21 Joe Goecke Joe.goecke@hollyfrontier.com

Recommendation: System slightly high in sodium but not too bad. Flash point viscosity and low boilers all in great shape. Continue to use and resample at regular schedule.

Comments: Sodium ppm levels are abnormally high.

Sample Date	Received Date	Fluid Age	Sample Location	Flash Point (COC)	Water (KF)	Viscosity (40°C)	Acid Number	Solids	GCD 10%	GCD 50%	GCD 90%	GCD % < 335°C
	mm/dd/yy			°F/°C	ppm	cSt	mg/KOH/g	%wt	°F/°C	°F/°C	°F/°C	%
05/24/21	06/01/21	0.0y	Reactor outlet	428 / 220	26.6	31.4	0.12	0.120	703 / 373	792 / 422	901 / 483	1.17
03/17/14	03/26/14	9.3y		405 / 207	31.9	30.5	0.058	0.221	686 / 364	788 / 420	877 / 470	3.11
12/14/10	12/21/10	6.0y	PUMP SUCTION	408 / 209	15	31.3	0.01	0.013	697 / 369	790 / 421	884 / 474	2.533
03/23/10	03/25/10	6.0y	CIRCULATING PUMP STA	403 / 206	33	30.7	0.1	0.028	690 / 366	783 / 417	875 / 468	2.849
06/03/09	06/03/09	5.0y		441 / 227	53	30.7	0.1	0.24	682 / 361		882 / 472	3.6
Baseline Data				435 / 224		32.7	0.03		693 / 367	790 / 421	887 / 475	2.5

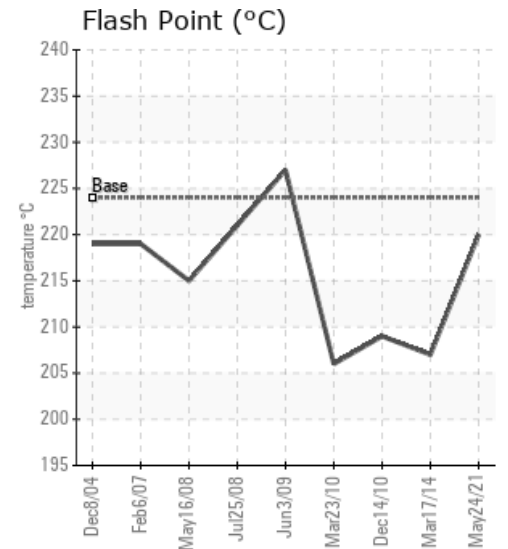
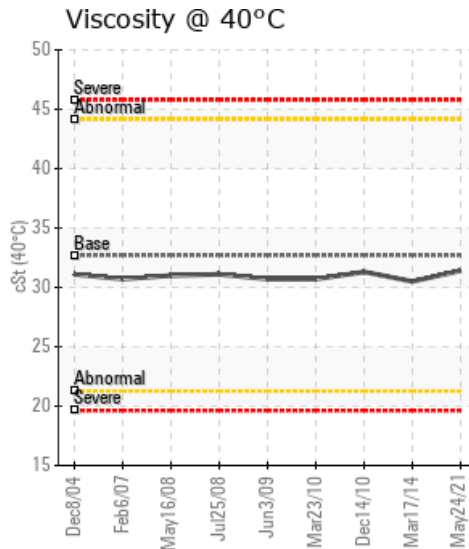
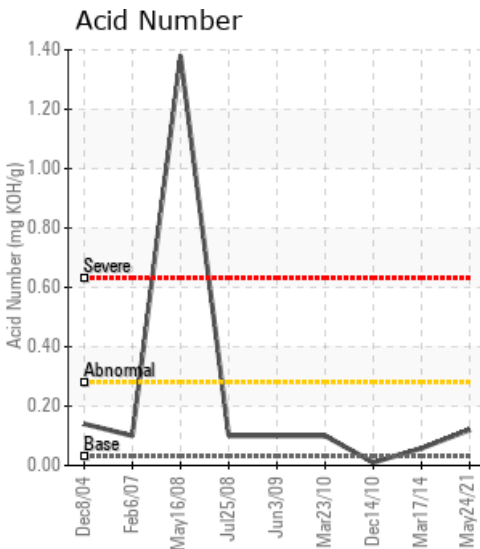

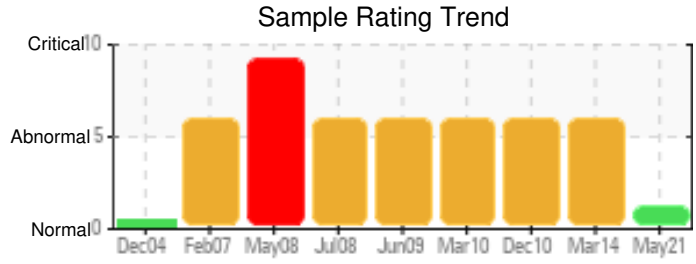
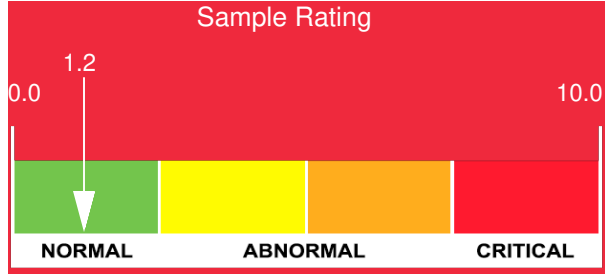

Sample Date	Iron	Chromium	Nickel	Aluminum	Copper	Lead	Tin	Cadmium	Silver	Vanadium	Silicon	Sodium	Potassium	Titanium	Molybdenum	Antimony	Manganese	Lithium	Boron	Magnesium	Calcium	Barium	Phosphorus	Zinc
05/24/21	6	0	0	0	0	0	0	0	0	0	4	34	0	0	0	0	1	0	0	0	0	0	226	0
03/17/14	10	0	0	0	0	0	0	0	0	0	1	78	0	0	0	0	3	0	0	0	2	0	60	0
12/14/10	6	0	0	0	0	0	0	0	0	0	0	58	0	0	0	0	2	0	0	0	2	0	51	0
03/23/10	5	0	0	0	0	0	1	0	0	0	0	69	0	0	0	0	2	0	0	0	0	0	69	0
06/03/09	9	0	0	0	0	0	1	0	0	0	1	84		0	0		3			0	0	0	72	0
Baseline Data			0	0						0			0	0					0				270	

Elemental analysis results (above) in parts per million (ppm). [10,000 ppm = 1.0%]

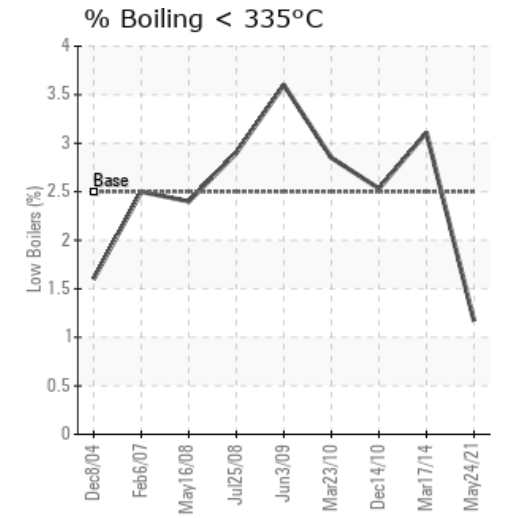
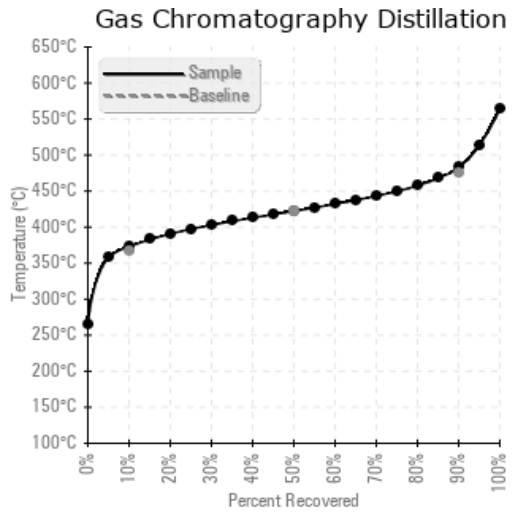
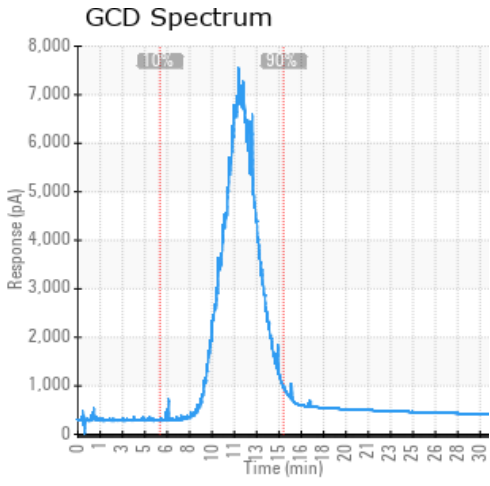

Historical Comments	
03/17/14	contamination with coolant appears to be slightly worse. Iron wear has increased slightly. The source on ingress needs to be identified and eliminated. Sample at 1/2 interval Sodium ppm levels are severely high.
12/14/10	Not much has changed since the last sample. Everything looks good. The fluid is suitable for further use based on these results. Keep up the good work and re-sample in 9 months or so to monitor the fluid condition.
03/23/10	The results are consistent with past history. No degradation or contamination seem to have occurred since the last sample. We suggest to re-sample near December 2010.
06/03/09	

Petro-Canada makes no representation or warranty of any kind, either express or implied, as to the accuracy or completeness of the analysis and assumes no responsibility and shall have no liability whatsoever with respect to such analysis, or a party's use of it. Petro-Canada is a division of HollyFrontier Corporation.