

## [BRAZEAU LOAD 3 / LSD: 9-6-63-25-W5] TANK TRUCK 2 - OFFLOAD INTO RE3 TANK

Customer: PTRHTF20187	System Information	Sample Information
KEYERA ENERGY- SIMONETTE GAS PLANT PO BOX 58 VALLEYVIEW, AB T0H 3N0 Canada Attn: Iain Hamilton Tel: (403)651-2408 E-Mail: Iain_Hamilton@keyera.com	System Volume: 23000 ltr Bulk Operating Temp: Not Specified Heating Source: Blanket: Fluid: PETRO CANADA PETRO-THERM Make:	Lab No: 02425931 Analyst: Clinton Buhler Sample Date: 05/19/21 Received Date: 06/08/21 Completed: 06/14/21 Clinton Buhler Clinton.Buhler@hollyfrontier.com

Recommendation: \*\*\* NOTE: This sample was 90% free water...not enough oil for complete testing \*\*\*If this sample is representative of the fluid in the tank, it is not suitable for service. Remove all water from tank and thermal fluid and re-sample.

Comments: Water contamination levels are severely high. Water contamination levels are severely high.. ppm Water contamination levels are severely high. Potassium ppm levels are abnormally high. (GCD) % < 335°C is severely high. (GCD) 50% Distillation Point is severely high. (GCD) 90% Distillation Point is severely high. (GCD) 10% Distillation Point is severely low.

Sample Date	Received Date	Fluid Age	Sample Location	Flash Point (COC)	Water (KF)	Viscosity (40°C)	Acid Number	Solids	GCD 10%	GCD 50%	GCD 90%	GCD % < 335°C
	mm/dd/yy			°F/°C	ppm	cSt	mg/KOH/g	%wt	°F/°C	°F/°C	°F/°C	%
05/19/21	06/08/21	0.0h	Tank truck 2 - deliv		8144.5				78 / 25	991 / 533	1033 / 556	35.00
Baseline Data				433 / 223		34.2	0.03		720 / 382	817 / 436	900 / 482	1.00

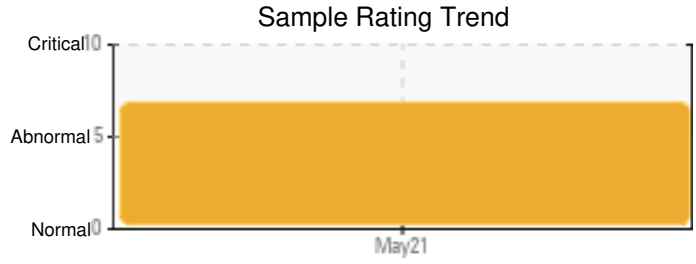
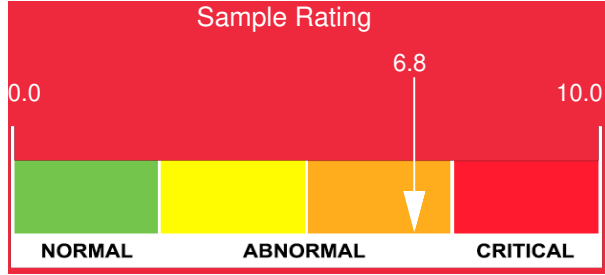

Sample Date	Iron	Chromium	Nickel	Aluminum	Copper	Lead	Tin	Cadmium	Silver	Vanadium	Silicon	Sodium	Potassium	Titanium	Molybdenum	Antimony	Manganese	Lithium	Boron	Magnesium	Calcium	Barium	Phosphorus	Zinc
05/19/21	1	0	0	0	0	0	0	0	0	0	1	1	37	0	0	0	0	0	10	0	0	0	10	0
Baseline Data			0	0						0			0	0					0				0	

Elemental analysis results (above) in parts per million (ppm). [10,000 ppm = 1.0%]

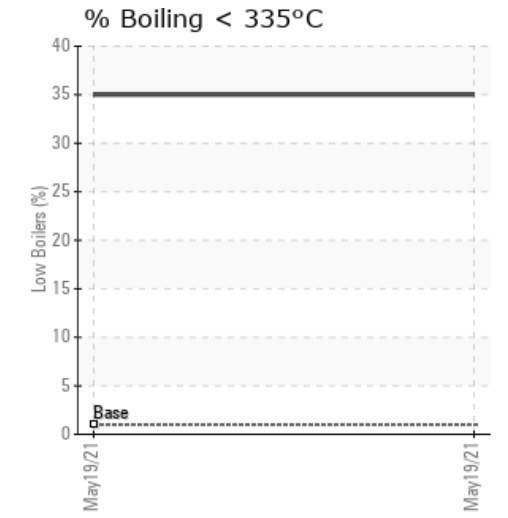
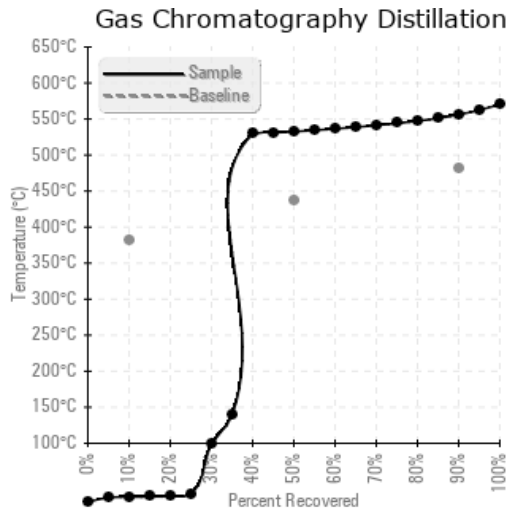
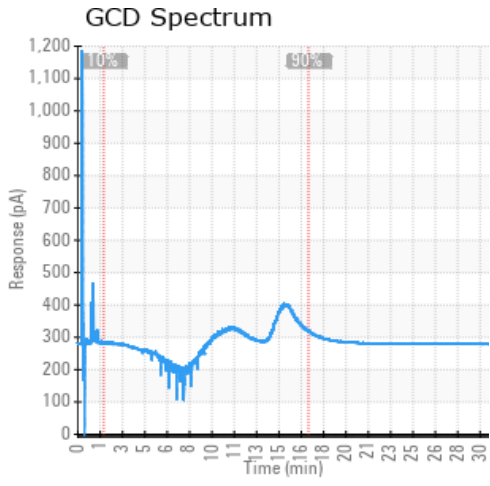

### Historical Comments

Petro-Canada makes no representation or warranty of any kind, either express or implied, as to the accuracy or completeness of the analysis and assumes no responsibility and shall have no liability whatsoever with respect to such analysis, or a party's use of it. Petro-Canada is a division of HollyFrontier Corporation.