

# MAXXTEC

**Customer: PTRHTF40063**  
 VAN DEN DOEL BV  
 Markweg Zuid 1b  
 Heijningen, 4794 SN Netherlands  
 Attn: WILBERT SNIJERS  
 Tel:  
 E-Mail: w.snijers@klt.nl

**System Information**  
 System Volume: 6000 ltr  
 Bulk Operating Temp: 275F / 135C  
 Heating Source:  
 Blanket:  
 Fluid: PETRO CANADA PETRO-THERM  
 Make: MAXXTEC

**Sample Information**  
 Lab No: 02427530  
 Analyst: Luis Rodriguez  
 Sample Date: 06/03/21  
 Received Date: 06/16/21  
 Completed: 06/21/21  
 Luis Rodriguez  
 luis.rodriguez@hollyfrontier.com

Recommendation: Oil is fit for further use. All parameters look fine, although the acid number is a bit higher than expected, e.g. due to oxidation of the fluid.

Comments: Acid Number (AN) is a bit higher than expected.

Sample Date	Received Date	Fluid Age	Sample Location	Flash Point (COC)	Water (KF)	Viscosity (40°C)	Acid Number	Solids	GCD 10%	GCD 50%	GCD 90%	GCD % < 335°C
	mm/dd/yy			°F/°C	ppm	cSt	mg/KOH/g	%wt	°F/°C	°F/°C	°F/°C	%
06/03/21	06/16/21	0.0y		432 / 222	15.6	36.4	0.38	0.190	713 / 378	794 / 424	916 / 491	0.42
08/02/18	08/24/18	0.0y		437 / 225	22.2	36.2	0.17	0.109	711 / 377	803 / 429	905 / 485	1.16
08/19/16	08/24/16	10.0y	PTRHTF40063	412 / 211	31.9	32.9	0.000	0.101	712 / 378	805 / 430	906 / 486	1.17
07/25/14	07/31/14	5.0y		423 / 217	0.00	36.2	0.05	0.071	715 / 380	801 / 427	902 / 484	0.00
09/22/09	09/22/09			441 / 227	497	35.4	0	0.03	723 / 384		925 / 496	0.9
Baseline Data				433 / 223		34.2	0.03		720 / 382	817 / 436	900 / 482	1.00

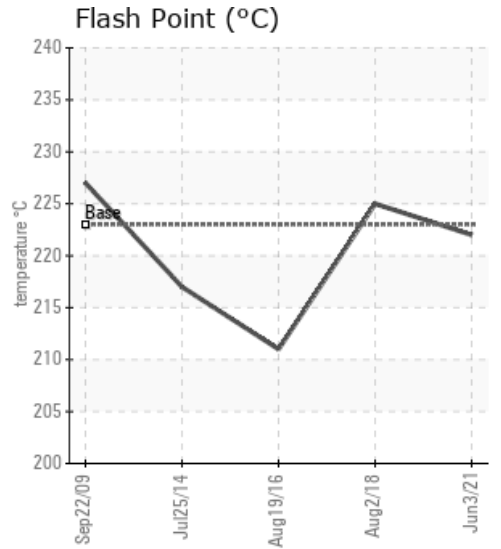
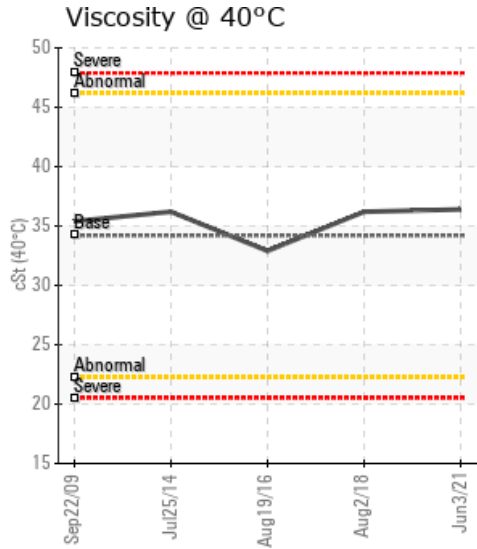
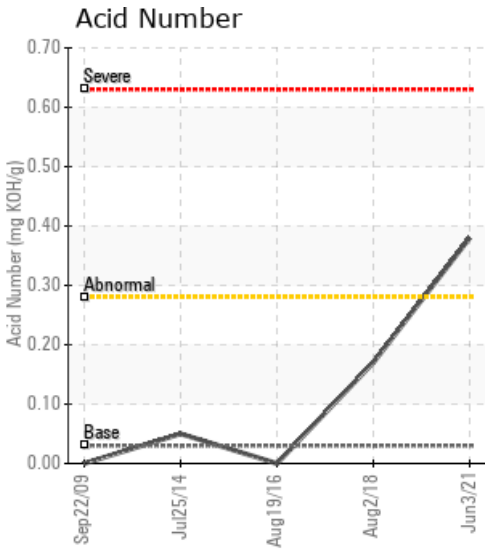

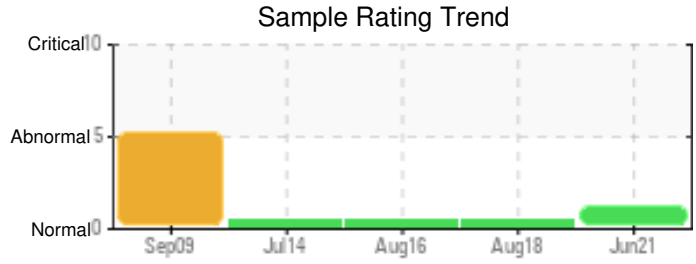
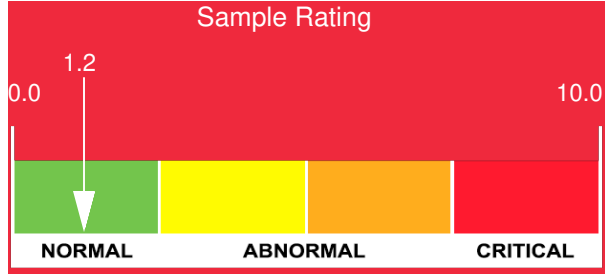

Sample Date	Iron	Chromium	Nickel	Aluminum	Copper	Lead	Tin	Cadmium	Silver	Vanadium	Silicon	Sodium	Potassium	Titanium	Molybdenum	Antimony	Manganese	Lithium	Boron	Magnesium	Calcium	Barium	Phosphorus	Zinc
06/03/21	6	0	0	0	0	0	0	0	0	0	0	0	0	0	0	0	0	0	0	0	0	0	0	2
08/02/18	0	0	0	0	0	0	0	0	0	0	0	0	0	0	0	0	0	0	0	0	3	0	0	1
08/19/16	1	0	0	0	0	0	0	0	0	0	0	0	0	0	0	0	0	0	0	0	0	0	0	0
07/25/14	6	0	0	0	0	0	1	0	0	0	0	0	0	0	0	0	0	0	0	0	2	0	2	1
09/22/09	6	0	0	0	0	0	0	0	0	0	0	8		0	0		0		0	0	1	0	0	0
Baseline Data			0	0						0			0	0					0				0	

Elemental analysis results (above) in parts per million (ppm). [10,000 ppm = 1.0%]

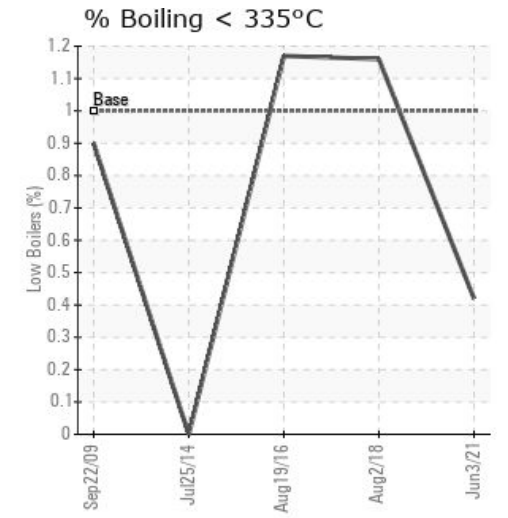
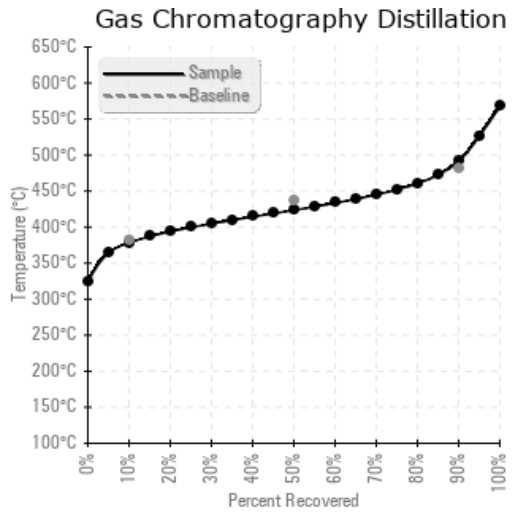
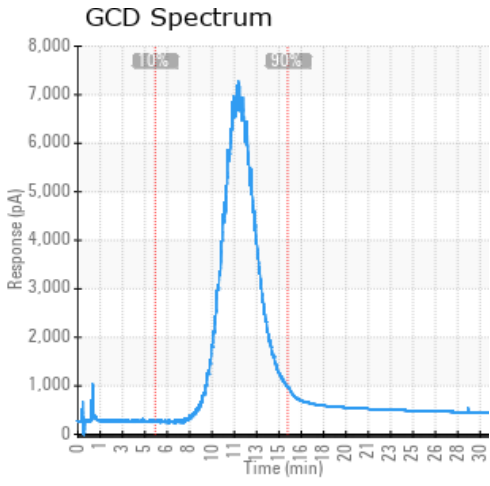

Historical Comments	
08/02/18	All key parameters within normal limits. Fit for further use
08/19/16	Oil is in good condition and fit for further service. Suggest sample at next scheduled maintenance interval.
07/25/14	Oil looks in very good condition. Sample at next scheduled maintenance interval.
09/22/09	

Petro-Canada makes no representation or warranty of any kind, either express or implied, as to the accuracy or completeness of the analysis and assumes no responsibility and shall have no liability whatsoever with respect to such analysis, or a party's use of it. Petro-Canada is a division of HollyFrontier Corporation.