

B05-51

Customer: PTRHTF10011	System Information	Sample Information
G.F.S. CHEMICAL 851 Mckinley Avenue COLUMBUS, OH 43222 USA Attn: Jamie Walters Tel: (800)446-4910 E-Mail: jamie@gfschemicals.com	System Volume: 50 gal Bulk Operating Temp: 350F / 177C Heating Source: Blanket: Fluid: PETRO CANADA CALFLO AF Make: CHROMALOX	Lab No: 02448264 Analyst: Joe Goecke Sample Date: 05/21/21 Received Date: 10/05/21 Completed: 10/08/21 Joe Goecke joe.goecke@hollyfrontier.com

Recommendation: Acid Number seeing a slight uptick and is double the previous sample. However given the time and all other parameters being normal I recommend continued use and resample at next scheduled date.

Comments: Acid Number (AN) is abnormally high.

Sample Date	Received Date	Fluid Age	Sample Location	Flash Point (COC)	Water (KF)	Viscosity (40°C)	Acid Number	Solids	GCD 10%	GCD 50%	GCD 90%	GCD % < 335°C
	mm/dd/yy			°F/°C	ppm	cSt	mg/KOH/g	%wt	°F/°C	°F/°C	°F/°C	%
05/21/21	10/05/21	12.0y		432 / 222	17.8	32.5	0.40	0.161	706 / 374	800 / 427	898 / 481	1.17
11/29/16	12/20/16	0.0y		421 / 216	23.0	33.0	0.221	0.067	701 / 371	802 / 428	899 / 482	1.32
03/18/13	03/28/13	0.0y	RECIRC LINE	460 / 238	39.1	33.5	0.12	0.127	705 / 374	809 / 432	906 / 485	1.44
06/10/09	06/10/09					33.7	0.18					
Baseline Data				435 / 224		32.7	0.03		693 / 367	790 / 421	887 / 475	2.5

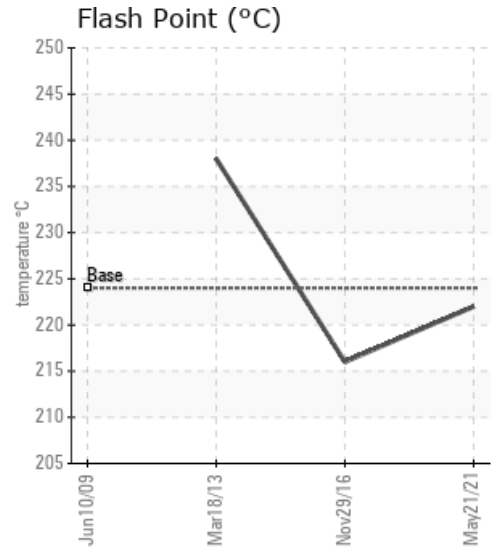
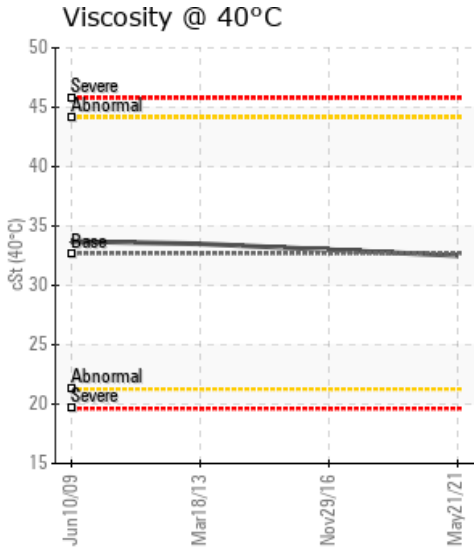
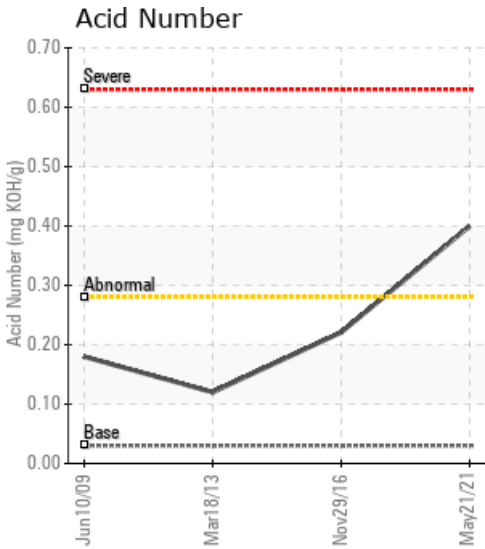

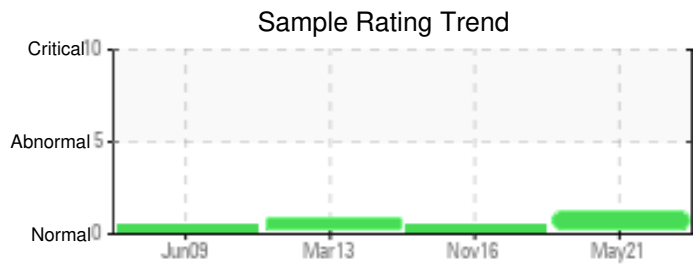
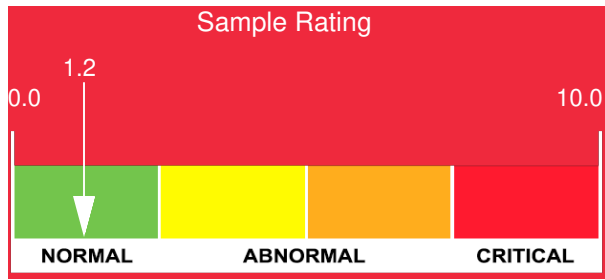

Sample Date	Iron	Chromium	Nickel	Aluminum	Copper	Lead	Tin	Cadmium	Silver	Vanadium	Silicon	Sodium	Potassium	Titanium	Molybdenum	Antimony	Manganese	Lithium	Boron	Magnesium	Calcium	Barium	Phosphorus	Zinc
05/21/21	0	0	0	0	0	0	0	0	0	0	3	0	0	0	0	0	0	0	0	0	0	0	178	0
11/29/16	2	0	0	0	4	0	0	0	0	0	4	0	0	0	0	0	0	0	0	0	0	0	180	0
03/18/13	2	0	0	0	2	0	0	0	0	0	4	1	0	0	0	0	0	0	0	0	0	0	122	0
06/10/09	4	0	0	0	17	0	1	0	0	0	9	1					0			0	0	0	157	0
Baseline Data			0	0						0			0	0					0				270	

Elemental analysis results (above) in parts per million (ppm). [10,000 ppm = 1.0%]

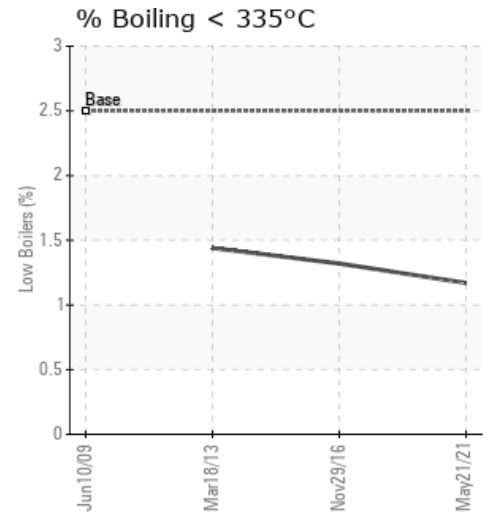
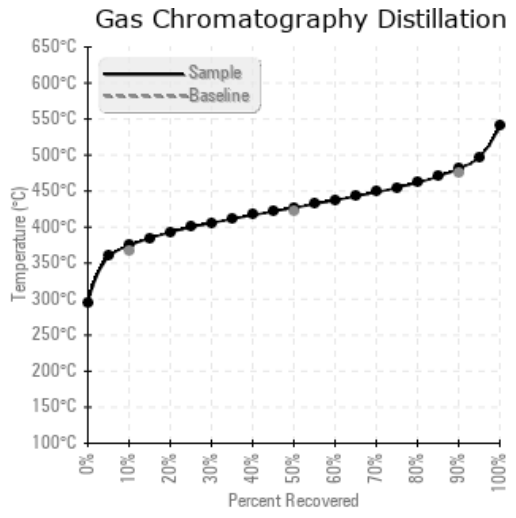
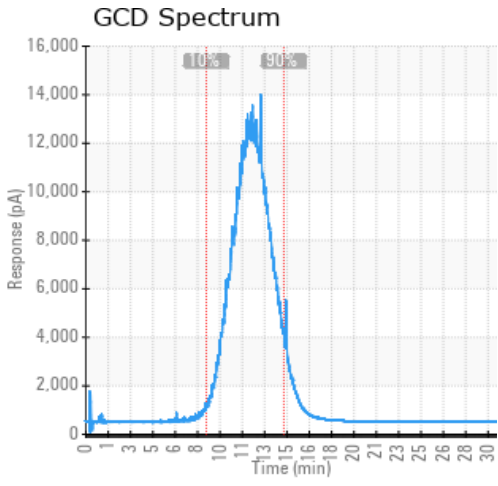

Historical Comments

11/29/16	Sample shows no issues, continue with use and resample at next scheduled interval
03/18/13	Even though the Acid Number (AN) is relatively low, the flash point and GCD 90% temperature being this much higher than fresh oil probably indicate that the oil contains oxidation products. In our opinion, considering the relatively small size of the system, a drain/flush/refill is advisable to enjoy many more years of trouble free operation. (GCD) 90% Distillation Point is marginally high.
06/10/09	

Petro-Canada makes no representation or warranty of any kind, either express or implied, as to the accuracy or completeness of the analysis and assumes no responsibility and shall have no liability whatsoever with respect to such analysis, or a party's use of it. Petro-Canada is a division of HollyFrontier Corporation.