

## CLEAVER BROOKS (BOILER ROOM)

Customer: PTRHTF30020	System Information	Sample Information
IKO INDUSTRIES HAWKESBURY 1451 SPENCE ROAD HI-PARTS-HAWK YARD HAWKESBURY, ON K6A 3T4 Canada Attn: Adam Aubry Tel: E-Mail: adam.aubry@iko.com	System Volume: 10000 ltr Bulk Operating Temp: 491F / 255C Heating Source: Blanket: Fluid: PETRO CANADA PETRO-THERM Make: CLEAVER BROOKS	Lab No: 02451164 Analyst: Jean Lacharite Sample Date: 10/01/21 Received Date: 10/20/21 Completed: 10/26/21 Jean Lacharite jean.lacharige@hollyfrontier.com

Recommendation: Elemental Analysis is OK, FE = 3 ppm, max = 99. The Water is ok, 27 ppm, max = 350 ppm. The Acid Number is ok at 0.08 and maximum is 0.29, for fresh oil we have <0.1. The Viscosity @ 40C is ok. A result to 34.7 cSt and a fresh oil is 35.8 cSt. decrease by 3.0 %. The COC flash point is ok. A result to 226 C and a fresh oil is 225 C. The insolubles or solids (%W) is good. A result to 0.076 and the maximum is 0.29. The GCD % 10% is ok and GCD 90% is a severity yellow, we will check for the next analysis, to do in one year. The graphic GCD is a good shape and we have not a large volume of low boiler and high boiler. Continue operation.

Comments:

Sample Date	Received Date	Fluid Age	Sample Location	Flash Point (COC)	Water (KF)	Viscosity (40°C)	Acid Number	Solids	GCD 10%	GCD 50%	GCD 90%	GCD % < 335°C
	mm/dd/yy			°F/°C	ppm	cSt	mg/KOH/g	%wt	°F/°C	°F/°C	°F/°C	%
10/01/21	10/20/21	11.0y		439 / 226	26.6	34.7	0.08	0.076	713 / 379	814 / 434	917 / 492	2.94
08/26/19	09/09/19	10.0y		432 / 222	20.3	35.2	0.160	0.099	716 / 380	799 / 426	892 / 478	0.00
Baseline Data				433 / 223		34.2	0.03		720 / 382	817 / 436	900 / 482	1.00

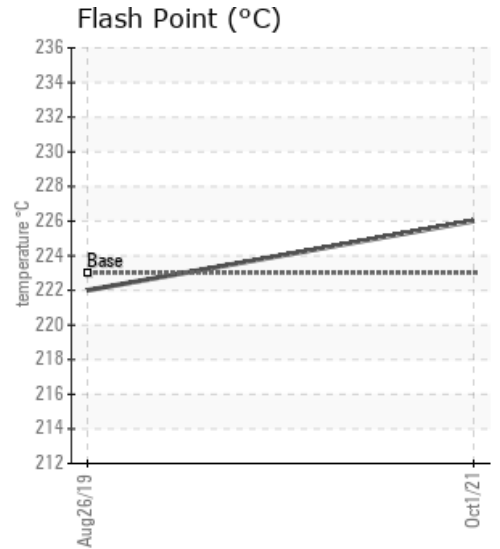
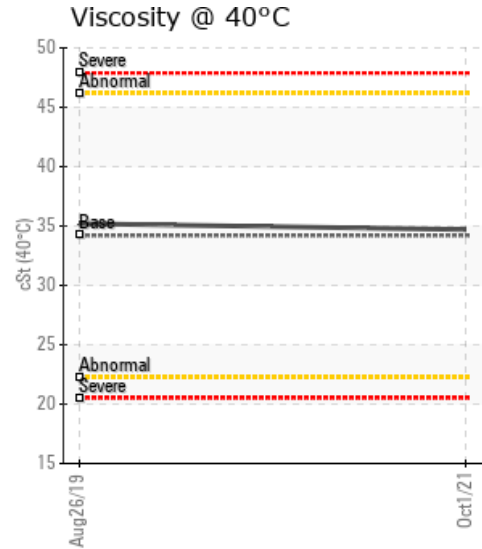
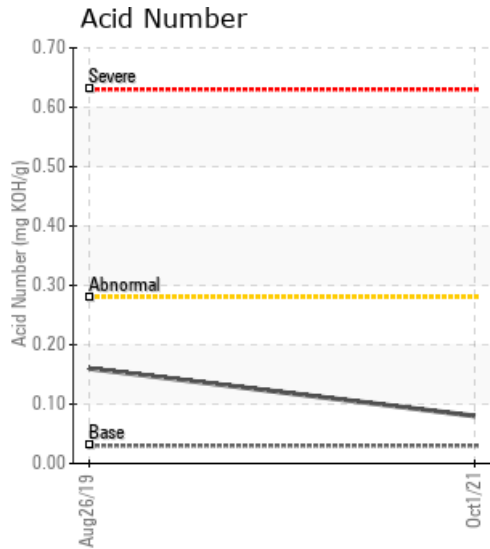

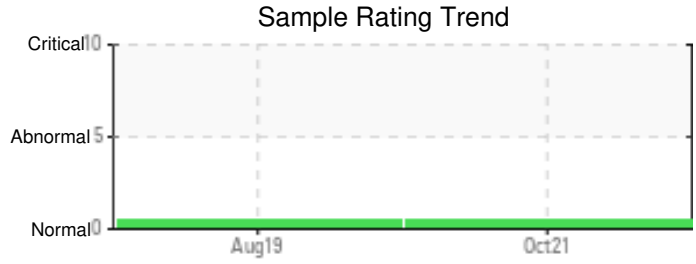

Sample Date	Iron	Chromium	Nickel	Aluminum	Copper	Lead	Tin	Cadmium	Silver	Vanadium	Silicon	Sodium	Potassium	Titanium	Molybdenum	Antimony	Manganese	Lithium	Boron	Magnesium	Calcium	Barium	Phosphorus	Zinc
10/01/21	3	0	0	0	0	0	0	0	0	0	0	0	0	0	0	0	0	0	0	0	2	0	0	0
08/26/19	1	0	0	0	0	0	0	0	0	0	0	0	0	0	0	0	0	0	0	0	0	0	0	0
Baseline Data			0	0						0			0	0					0				0	

Elemental analysis results (above) in parts per million (ppm). [10,000 ppm = 1.0%]

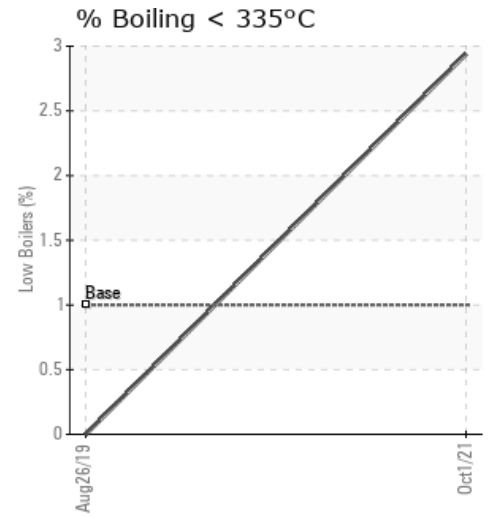
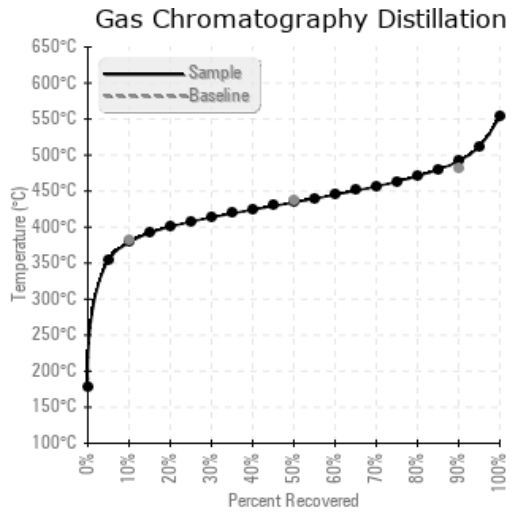
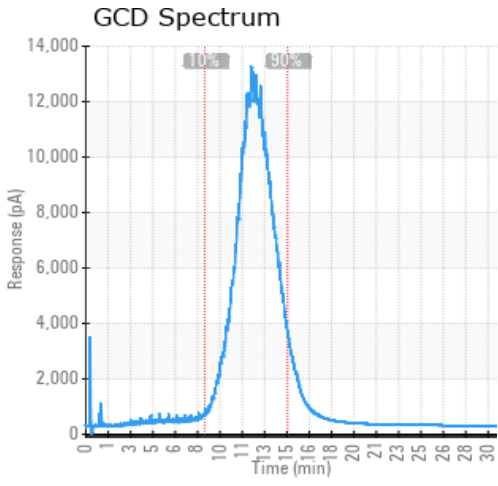

### Historical Comments

08/26/19	The sample is OK for continuous use, resample at the next sample date

Petro-Canada makes no representation or warranty of any kind, either express or implied, as to the accuracy or completeness of the analysis and assumes no responsibility and shall have no liability whatsoever with respect to such analysis, or a party's use of it. Petro-Canada is a division of HollyFrontier Corporation.