

# WANSON DEO 60 MBI 8000

**Customer: PTRHTF40075**  
 TOP TASTE BV  
 KLOOSTERPOORT 33  
 KAPELLE 4421SN  
 KAPELLE, 4421SN Netherlands  
 Attn: WILBERT SNIJERS  
 Tel:  
 E-Mail: w.snijers@klt.nl

**System Information**  
 System Volume: 6000 ltr  
 Bulk Operating Temp: 473F / 245C  
 Heating Source:  
 Blanket:  
 Fluid: PETRO CANADA PETRO-THERM  
 Make: WANSON

**Sample Information**  
 Lab No: 02451167  
 Analyst: Bill Quesnel CLS,OMA II,MLA-III,LLA-I  
 Sample Date: 10/12/21  
 Received Date: 10/20/21  
 Completed: 10/25/21  
 Bill Quesnel CLS,OMA II,MLA-III,LLA-I

Recommendation: The Acid Number has increased since the previous sample. Fluid is fit for further use. Resample at the next normal interval.

Comments: Acid Number (AN) is abnormally high.

Sample Date	Received Date	Fluid Age	Sample Location	Flash Point (COC)	Water (KF)	Viscosity (40°C)	Acid Number	Solids	GCD 10%	GCD 50%	GCD 90%	GCD % < 335°C
	mm/dd/yy			°F/°C	ppm	cSt	mg/KOH/g	%wt	°F/°C	°F/°C	°F/°C	%
10/12/21	10/20/21	2.0y		381 / 194	29.9	30.1	0.37	0.095	680 / 360	804 / 429	913 / 489	6.09
01/15/21	01/22/21	11.5y		378 / 192	23.3	35.4	0.26	0.198	687 / 364	805 / 430	915 / 490	5.22
06/19/20	06/26/20	11.0y		360 / 182	19.8	30.4	0.36	0.129	679 / 360	803 / 429	914 / 490	5.99
04/16/19	04/24/19	0.0y		356 / 180	44.5	31.8	0.22	0.216	694 / 368	803 / 428	912 / 489	3.15
06/07/18	06/11/18	9.5y		360 / 182	22.5	31.3	0.08	0.204	672 / 356	777 / 414	875 / 468	4.79
Baseline Data				433 / 223		34.2	0.03		720 / 382	817 / 436	900 / 482	1.00

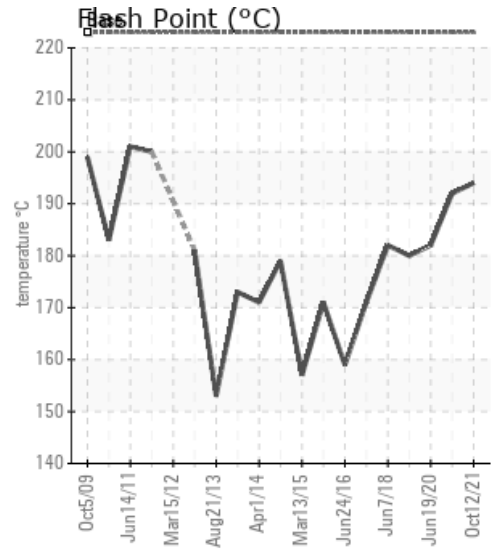
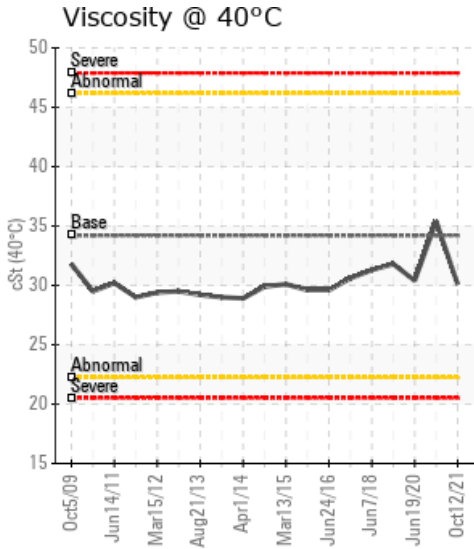
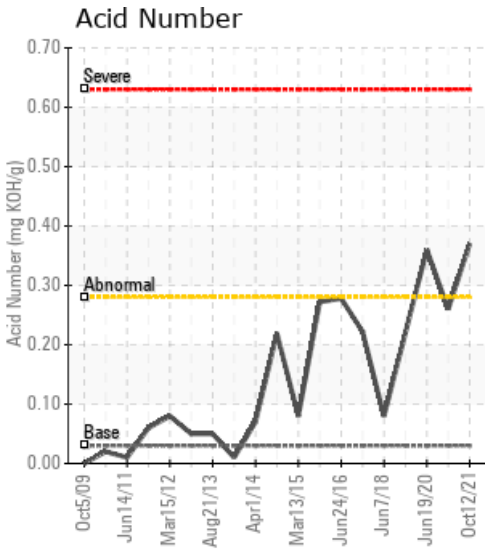

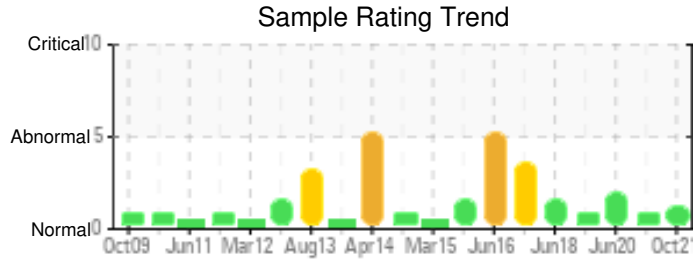
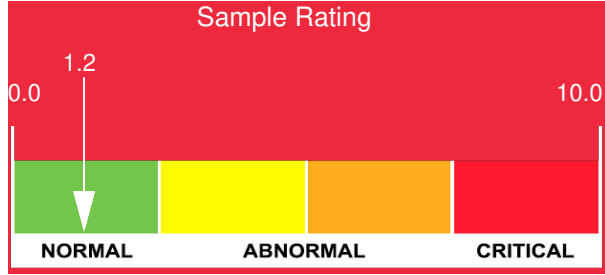

Sample Date	Iron	Chromium	Nickel	Aluminum	Copper	Lead	Tin	Cadmium	Silver	Vanadium	Silicon	Sodium	Potassium	Titanium	Molybdenum	Antimony	Manganese	Lithium	Boron	Magnesium	Calcium	Barium	Phosphorus	Zinc
10/12/21	1	0	0	0	0	0	0	0	0	0	0	0	0	0	0	0	0	0	0	0	0	0	0	0
01/15/21	3	0	0	0	0	0	0	0	0	0	0	0	0	0	0	0	0	0	0	0	0	0	0	0
06/19/20	0	0	0	0	0	0	0	0	0	0	0	0	0	0	0	0	0	0	0	0	0	0	0	0
04/16/19	4	0	0	0	0	0	0	0	0	0	0	0	0	0	0	0	0	0	0	0	0	0	0	0
06/07/18	5	0	0	0	0	0	0	0	0	0	1	0	0	0	0	0	0	0	0	0	0	0	0	0
Baseline Data			0	0						0			0	0					0				0	

Elemental analysis results (above) in parts per million (ppm). [10,000 ppm = 1.0%]

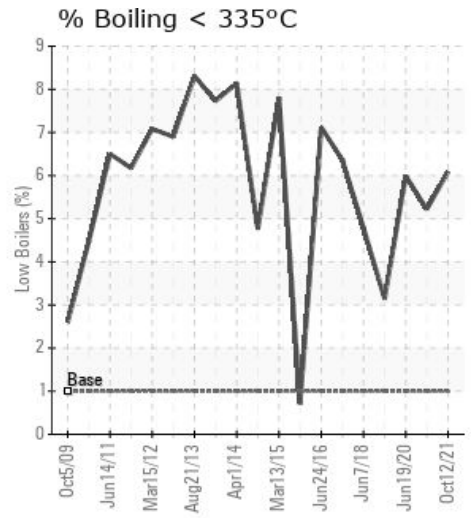
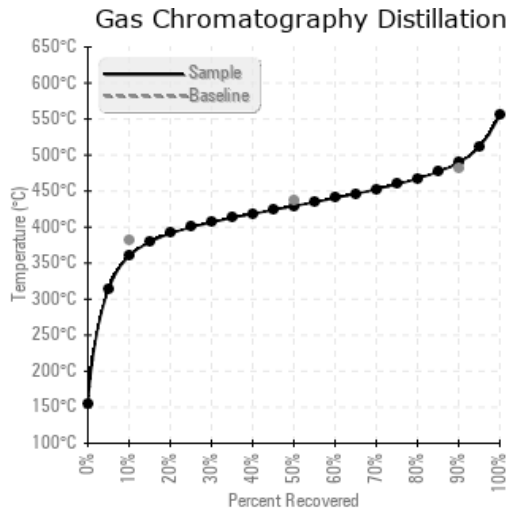
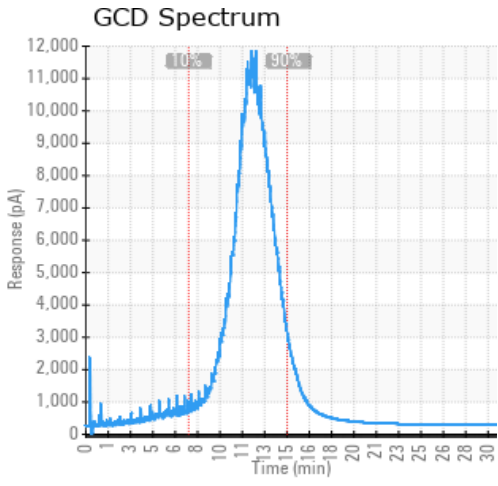

### Historical Comments

01/15/21	Fluid fit for further use. Send in new sample at next service interval. COC Flash Point is marginally low.
06/19/20	Acid Number (AN) is abnormally high. COC Flash Point is marginally low.
04/16/19	Flash Point marginally low but consistent with (or improved on) majority of the last 6 annual samples. Review again at normal period. Light end molecules have been vented looking at previous sample results COC Flash Point is marginally low.
06/07/18	Flash Point marginally low but higher than previous samples for this oil charge. Looks to have improved in condition since last sample in a number of parameters so ask if there has been a partial change or sweetening of the oil in the system. Based on improved condition fit for further use but would suspect a bit of maintenance of fluid occurred. Overall sample rating is improved and leaves no concern for further use

Petro-Canada makes no representation or warranty of any kind, either express or implied, as to the accuracy or completeness of the analysis and assumes no responsibility and shall have no liability whatsoever with respect to such analysis, or a party's use of it. Petro-Canada is a division of HollyFrontier Corporation.