

[14-17-70-8W6] HEAT MEDIUM

Customer: PTRHTF20245	System Information	Sample Information
NUVISTA ENERGY LTD RR 93 WEMBLY, AB T8W 0H6 Canada Attn: Eldon Weaver Tel: (780)831-5603 E-Mail: eweaver@nvaenergy.com	System Volume: 0 ltr Bulk Operating Temp: 415F / 213C Heating Source: Blanket: Fluid: PETRO CANADA PETRO-THERM Make: HEAT TECH	Lab No: 02465035 Analyst: Clinton Buhler Sample Date: 11/29/21 Received Date: 01/06/22 Completed: 01/28/22 Clinton Buhler Clinton.Buhler@HFSinclair.com

Recommendation: Sample results indicate that the fluid is in suitable condition for continued service. Please ensure expansion tank blanket gas is functional. Please re-sample in 6 months to help build a data trend.

Comments:

Sample Date	Received Date	Fluid Age	Sample Location	Flash Point (COC)	Water (KF)	Viscosity (40°C)	Acid Number	Solids	GCD 10%	GCD 50%	GCD 90%	GCD % < 335°C
	mm/dd/yy			°F/°C	ppm	cSt	mg/KOH/g	%wt	°F/°C	°F/°C	°F/°C	%
11/29/21	01/06/22	0.0y	pump inlet	464 / 240	14.0	35.2	0.05	0.036	736 / 391	819 / 437	917 / 492	0.47
Baseline Data				433 / 223		34.2	0.03		720 / 382	817 / 436	900 / 482	1.00

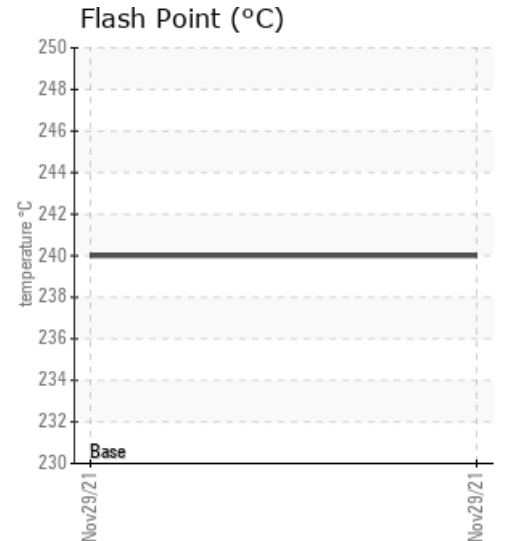
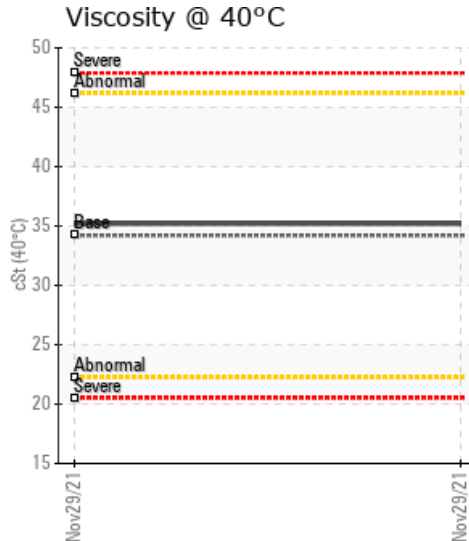
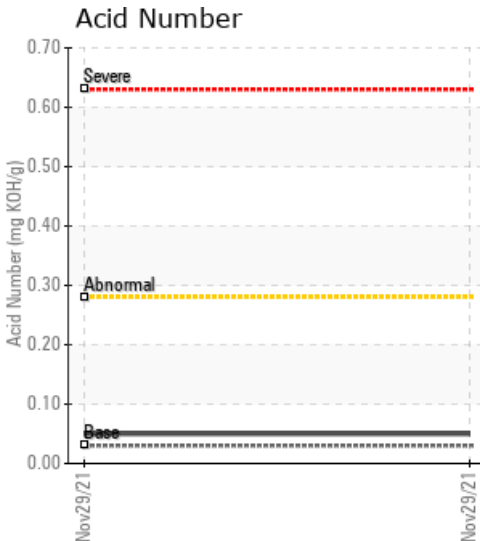

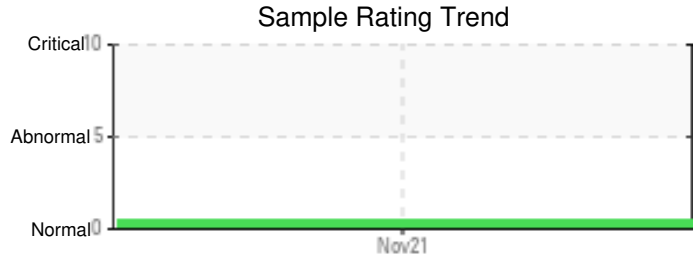
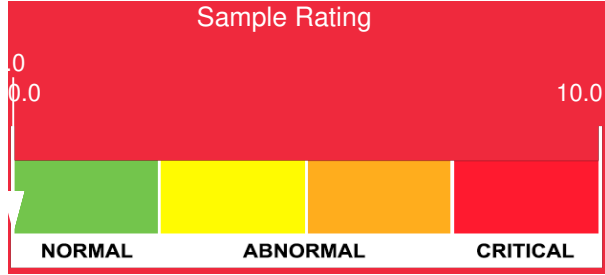

Sample Date	Iron	Chromium	Nickel	Aluminum	Copper	Lead	Tin	Cadmium	Silver	Vanadium	Silicon	Sodium	Potassium	Titanium	Molybdenum	Antimony	Manganese	Lithium	Boron	Magnesium	Calcium	Barium	Phosphorus	Zinc
11/29/21	0	0	0	0	0	0	0	0	0	0	0	0	0	0	0	0	0	0	1	0	0	0	0	0
Baseline Data			0	0						0			0	0					0				0	

Elemental analysis results (above) in parts per million (ppm). [10,000 ppm = 1.0%]

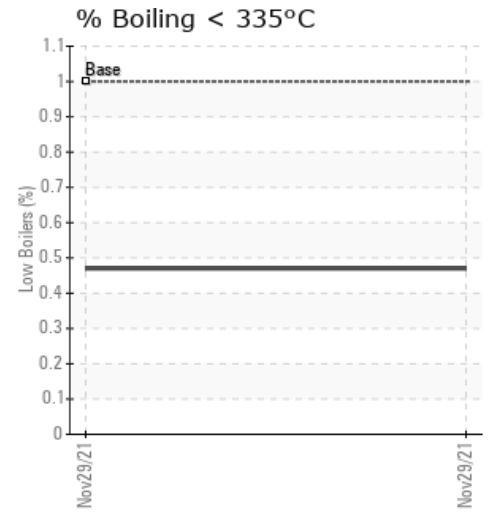
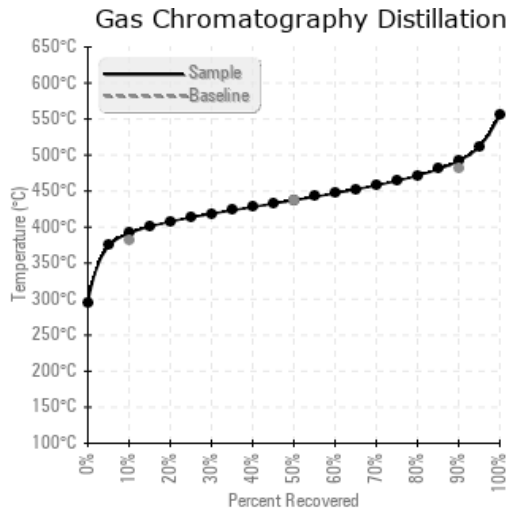
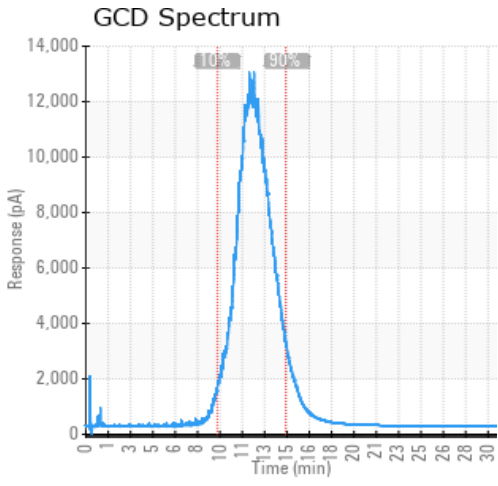

Historical Comments

Petro-Canada makes no representation or warranty of any kind, either express or implied, as to the accuracy or completeness of the analysis and assumes no responsibility and shall have no liability whatsoever with respect to such analysis, or a party's use of it. Petro-Canada is a division of HollyFrontier Corporation.