

[1-24-52-20W5] H4010 (H500)-DISCHARGE OF PUMP

Customer: PTRHTF20103
 CANADIAN NATURAL RESOURCES (CNRL)
 P.O. BOX 6808
 EDSON, AB T7E 1L5 Canada
 Attn: Keith Webster
 Tel: (780)725-1411
 E-Mail: keith.webster@cnrl.com

System Information
 System Volume: 17000 ltr
 Bulk Operating Temp: 500F / 260C
 Heating Source:
 Blanket:
 Fluid: PETRO CANADA PETRO-THERM
 Make: ALCO

Sample Information
 Lab No: 02466160
 Analyst: Clinton Buhler
 Sample Date: 12/22/21
 Received Date: 01/13/22
 Completed: 01/18/22
 Clinton Buhler
 Clinton.Buhler@hollyfrontier.com

Recommendation: Sample results indicate that the fluid is in suitable condition for continued service. Please re-sample in 12 months

Comments:

Sample Date	Received Date	Fluid Age	Sample Location	Flash Point (COC)	Water (KF)	Viscosity (40°C)	Acid Number	Solids	GCD 10%	GCD 50%	GCD 90%	GCD % < 335°C
	mm/dd/yy			°F/°C	ppm	cSt	mg/KOH/g	%wt	°F/°C	°F/°C	°F/°C	%
12/22/21	01/13/22	0.0y	Pump discharge	414 / 212	10.2	34.3	0.06	0.054	708 / 375	807 / 431	913 / 490	3.30
06/11/21	06/18/21	0.0y	PUMP DISCHARGE	435 / 224	2.0	34.0	0.06	0.056	717 / 381	810 / 432	915 / 491	1.65
01/22/21	01/27/21	0.0y		414 / 212	9.7	39.8	0.06	0.468	715 / 379	810 / 432	916 / 491	2.13
04/08/16	05/04/16	1.0y	1-24-52-20W5	385 / 196	2.2	32.1	0.03	0.054	711 / 377	808 / 431	916 / 491	2.06
01/18/16	02/19/16	0.0y	SIGHT GLASS	414 / 212	26.1	33.7	0.04	0.065	715 / 380	812 / 434	920 / 493	1.43
Baseline Data				433 / 223		34.2	0.03		720 / 382	817 / 436	900 / 482	1.00

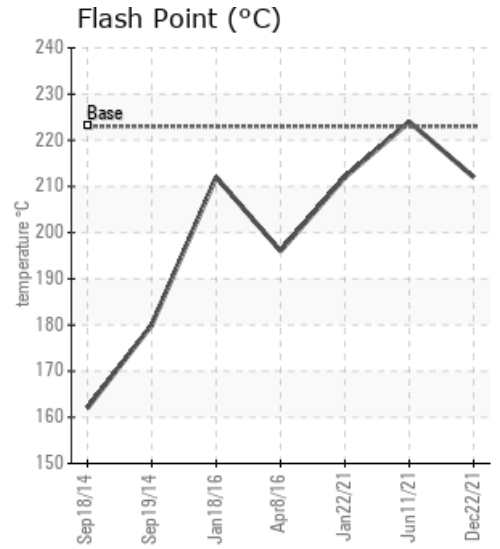
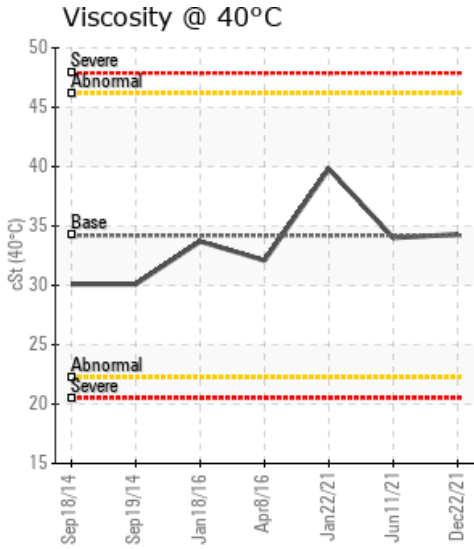
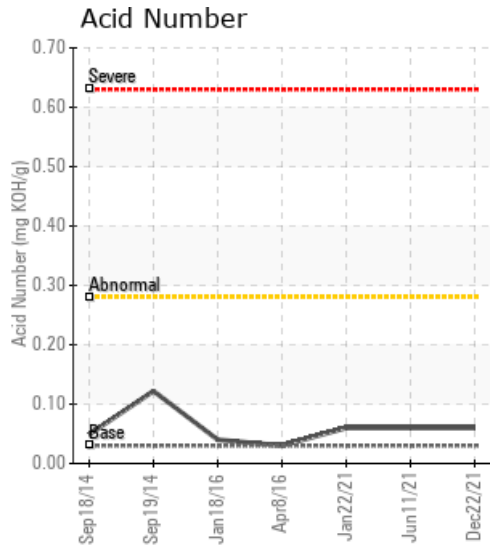

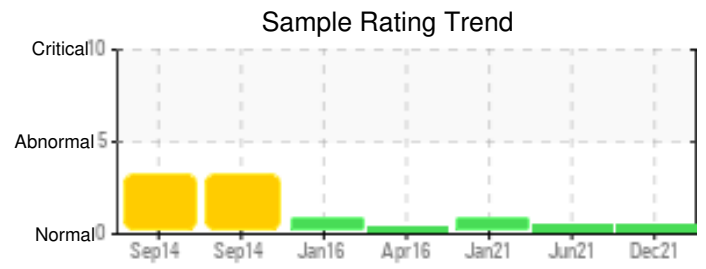
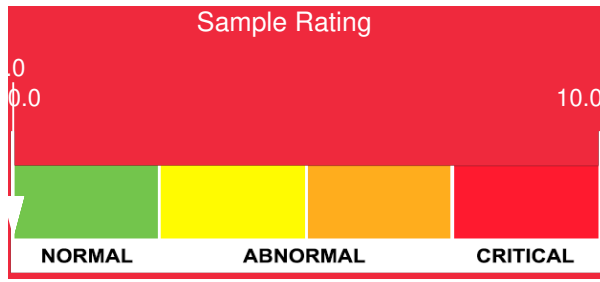

Sample Date	Iron	Chromium	Nickel	Aluminum	Copper	Lead	Tin	Cadmium	Silver	Vanadium	Silicon	Sodium	Potassium	Titanium	Molybdenum	Antimony	Manganese	Lithium	Boron	Magnesium	Calcium	Barium	Phosphorus	Zinc
12/22/21	0	0	0	0	0	0	0	0	0	0	3	0	0	0	0	0	0	0	0	0	0	0	0	0
06/11/21	4	0	0	0	0	0	0	0	0	0	4	0	0	0	0	0	0	0	0	0	0	0	0	0
01/22/21	0	0	0	0	0	0	1	0	0	0	3	0	0	0	0	0	0	0	0	0	0	0	0	0
04/08/16	0	0	0	0	0	0	0	0	0	0	1	0	0	0	0	0	0	0	0	0	0	0	0	0
01/18/16	2	0	0	0	0	0	0	0	0	0	1	1	0	0	0	0	0	0	0	0	0	0	0	0
Baseline Data			0	0						0			0	0					0				0	

Elemental analysis results (above) in parts per million (ppm). [10,000 ppm = 1.0%]

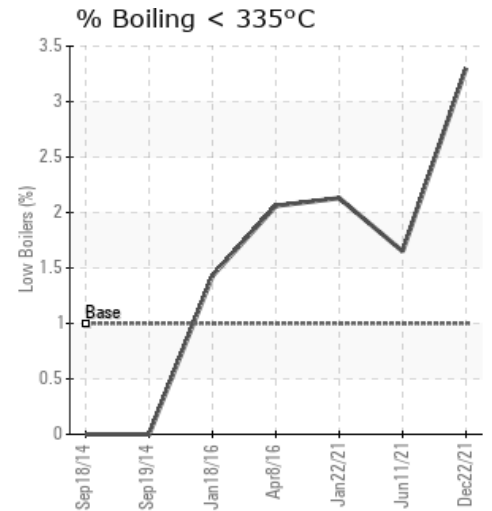
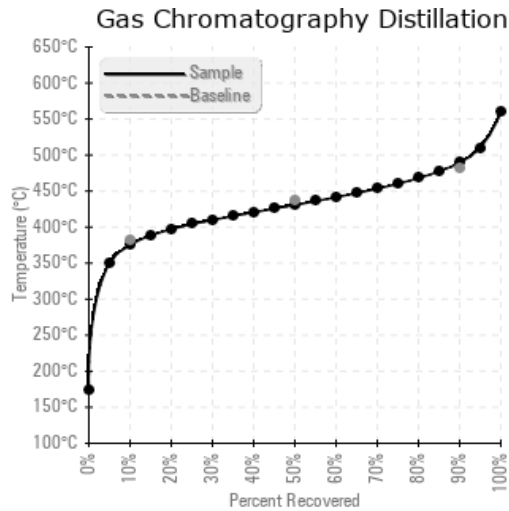
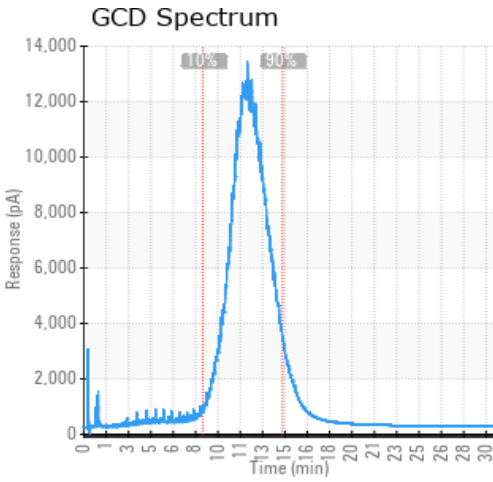

Historical Comments

06/11/21	This fluid is in good condition and suitable for further use. Resample in 6 months.
01/22/21	The fluid is in a good condition but slightly elevated viscosity at 40C combined with a high 90% GCD temperature indicates the onset of oxidation. Please ensure the blanket gas system is in good working order. Pentane Insoluble (solids) content is getting close the reportable limit of 0.5%. Please consider fluid filtration in the near future. Resample in 12 months. Pentane Insolubles levels are abnormally high.
04/08/16	The fluid is in good condition and suitable for further use. Please re-sample in 12 months.
01/18/16	The fluid is in good condition and suitable for further use. Please re-sample in 12 months. Indicate fluid service life at next sample. (GCD) 90% Distillation Point is marginally high.

Petro-Canada makes no representation or warranty of any kind, either express or implied, as to the accuracy or completeness of the analysis and assumes no responsibility and shall have no liability whatsoever with respect to such analysis, or a party's use of it. Petro-Canada is a division of HollyFrontier Corporation.