

WANSON

Customer: PTRHTF40018	System Information	Sample Information
KRAMER FISH BV MIDDELGRONDEN 1 FLEVOLAND URK, FLE NETHERLANDS Attn: Maintenance Manager Tel: E-Mail:	System Volume: 1000 ltr Bulk Operating Temp: 275F / 135C Heating Source: Blanket: Fluid: PETRO CANADA PURITY FG HEAT TRANSFER FLUID Make: WANSON	Lab No: 02471932 Analyst: Bill Quesnel CLS, OMA II, MLA-III, LLA-I Sample Date: 02/08/22 Received Date: 02/14/22 Completed: 02/24/22 Bill Quesnel CLS, OMA II, MLA-III, LLA-I

Recommendation: Oil is fit for further service. Suggest sample at next scheduled maintenance interval.

Comments: (GCD) 90% Distillation Point is marginally high. COC Flash Point is marginally low.

Sample Date	Received Date	Fluid Age	Sample Location	Flash Point (COC)	Water (KF)	Viscosity (40°C)	Acid Number	Solids	GCD 10%	GCD 50%	GCD 90%	GCD % < 335°C
	mm/dd/yy			°F/°C	ppm	cSt	mg/KOH/g	%wt	°F/°C	°F/°C	°F/°C	%
02/08/22	02/14/22	6.8y		396 / 202	21.0	33.2	0.71	0.055	704 / 373	808 / 431	912 / 489	3.17
05/06/20	06/11/20	4.8y		417 / 214	25.6	33.3	0.68	0.072	711 / 377	811 / 433	914 / 490	2.13
11/29/17	12/05/17	2.3y		381 / 194	13.9	32.8	0.548	0.096	722 / 383	808 / 431	895 / 479	0.00
05/24/16	05/27/16	0.5y	PTRHTF40018	396 / 202	34.8	34.4	0.690	0.069	712 / 378	813 / 434	913 / 490	1.37
05/08/15	05/15/15	10.0y		309 / 154	67.4	29.6	0.21	0.059	659 / 349	809 / 432	935 / 501	7.34
Baseline Data				459 / 237		37.12	0.90		721 / 383	807 / 431	892 / 478	1.5

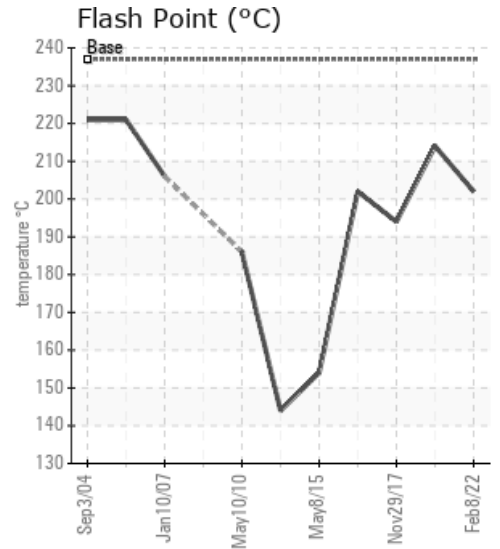
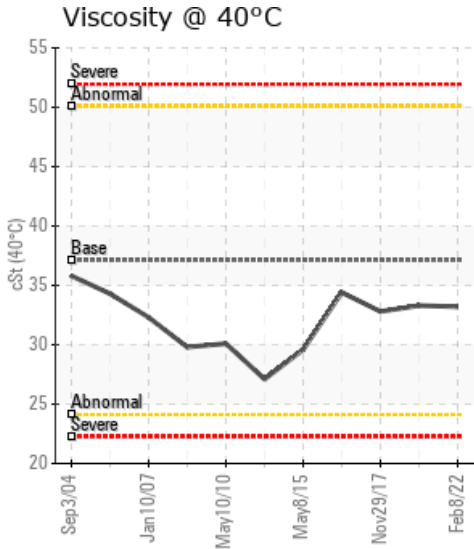
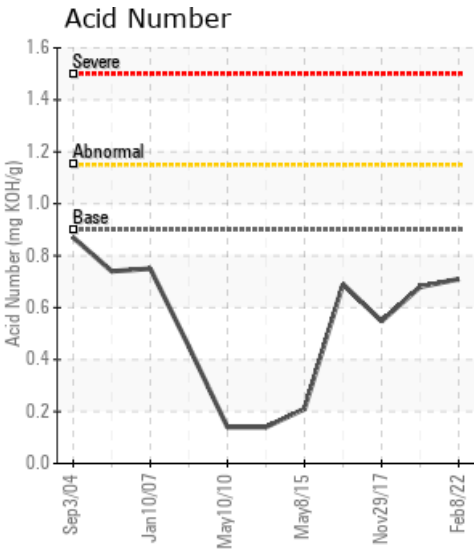

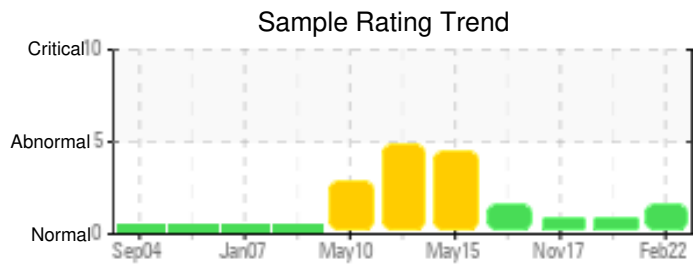
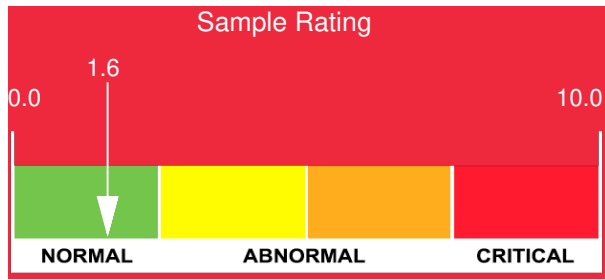

Sample Date	Iron	Chromium	Nickel	Aluminum	Copper	Lead	Tin	Cadmium	Silver	Vanadium	Silicon	Sodium	Potassium	Titanium	Molybdenum	Antimony	Manganese	Lithium	Boron	Magnesium	Calcium	Barium	Phosphorus	Zinc
02/08/22	2	0	0	0	0	0	0	0	0	0	0	0	0	0	0	0	0	0	0	0	0	0	14	1
05/06/20	1	0	0	0	0	0	0	0	0	0	0	0	0	0	0	0	0	0	0	0	0	0	13	1
11/29/17	57	0	0	0	1	0	0	0	0	0	0	0	0	0	0	0	0	0	0	0	0	0	29	1
05/24/16	9	0	0	0	2	0	0	0	0	0	0	2	0	0	0	0	0	0	0	0	0	0	32	0
05/08/15	5	0	0	0	0	0	0	0	0	0	0	0	0	0	0	0	0	0	0	0	0	0	24	1
Baseline Data			0	0						0			0	0				0	0				230	

Elemental analysis results (above) in parts per million (ppm). [10,000 ppm = 1.0%]

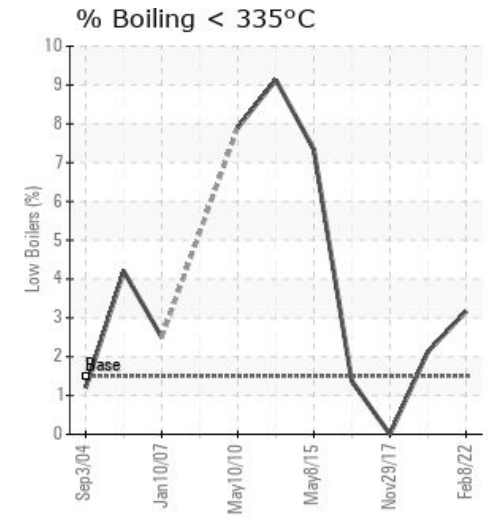
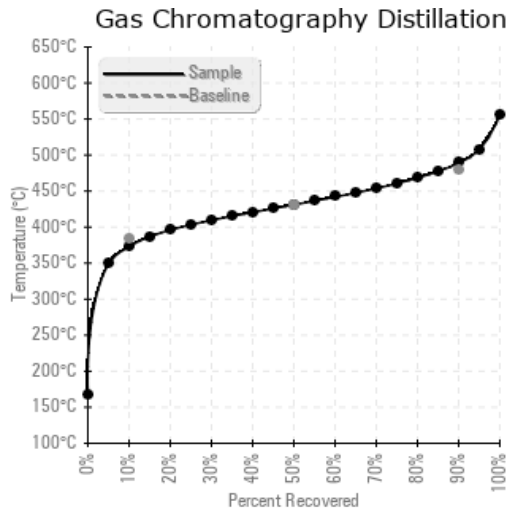
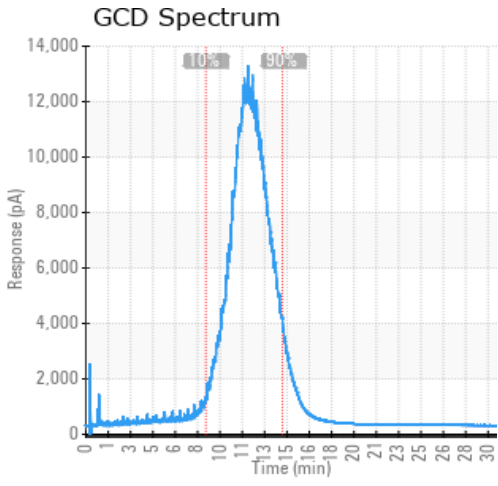

Historical Comments

05/06/20	(GCD) 90% Distillation Point is marginally high.
11/29/17	Slight increase in wear but well within limits. Attempt to remove light ends by venting if safe to do so. Fit for further use but annual sample required COC Flash Point is marginally low.
05/24/16	Oil is fit for further service. Suggest sample at next scheduled maintenance interval. (GCD) 90% Distillation Point is marginally high. COC Flash Point is marginally low.
05/08/15	Oil appears to be fit for further service at this time. Sample at next scheduled maintenance interval. COC Flash Point is abnormally low. (GCD) 10% Distillation Point is abnormally low. (GCD) % < 335°C is marginally high. (GCD) 90% Distillation Point is marginally high.

Petro-Canada makes no representation or warranty of any kind, either express or implied, as to the accuracy or completeness of the analysis and assumes no responsibility and shall have no liability whatsoever with respect to such analysis, or a party's use of it. Petro-Canada is a division of HollyFrontier Corporation.