

WANSON 400LNE

Customer: PTRHTF40024
 ABBOTT LABORATORIES BV
 RIETWEG 21
 OVERIJSEL
 ZWOLLE, OVE NETHERLANDS
 Attn: Maintenance Manager
 Tel:
 E-Mail:

System Information
 System Volume: 1200 ltr
 Bulk Operating Temp: 265F / 129C
 Heating Source:
 Blanket:
 Fluid: PETRO CANADA PURITY FG HEAT TRANSFER FLUID
 Make: WANSON

Sample Information
 Lab No: 02471933
 Analyst: Bill Quesnel CLS,OMA II,MLA-III,LLA-I
 Sample Date: 02/08/22
 Received Date: 02/14/22
 Completed: 02/24/22
 Bill Quesnel CLS,OMA II,MLA-III,LLA-I

Recommendation: GCD 90 has increased slightly. Fluid fit for further service. Sample at next normal service interval.

Comments: (GCD) 90% Distillation Point is marginally high.

Sample Date	Received Date	Fluid Age	Sample Location	Flash Point (COC)	Water (KF)	Viscosity (40°C)	Acid Number	Solids	GCD 10%	GCD 50%	GCD 90%	GCD % < 335°C
	mm/dd/yy			°F/°C	ppm	cSt	mg/KOH/g	%wt	°F/°C	°F/°C	°F/°C	%
02/08/22	02/14/22	9.3y		421 / 216	15.2	29.9	1.02	0.080	713 / 378	812 / 433	913 / 489	1.95
11/20/20	12/02/20	7.5y		417 / 214	19.8	35.2	1.05	0.169	715 / 379	812 / 433	910 / 488	1.44
06/21/19	07/02/19	6.5y		428 / 220	33.0	35.7	0.387	0.110	701 / 372	803 / 428	904 / 484	2.54
10/10/17	10/23/17	5.0y		428 / 220	14.1	35.9	0.47	0.056	709 / 376	810 / 432	920 / 494	1.37
05/07/16	07/11/16	4.0y		421 / 216	0.00	36.0	0.59	0.174	714 / 379	814 / 434	926 / 497	0.99
Baseline Data				459 / 237		37.12	0.90		721 / 383	807 / 431	892 / 478	1.5

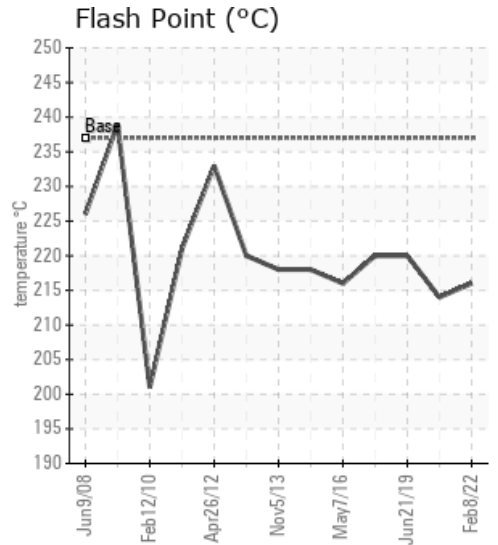
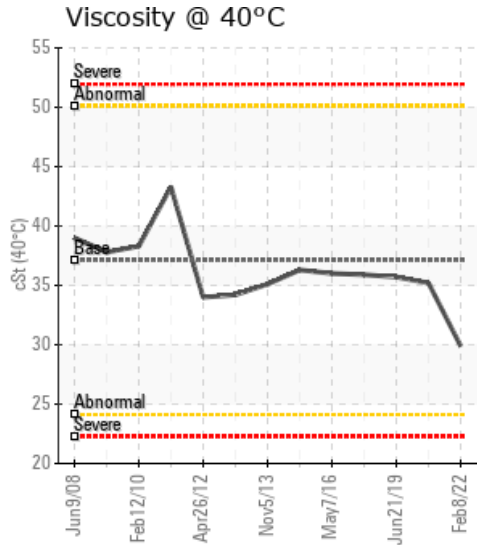
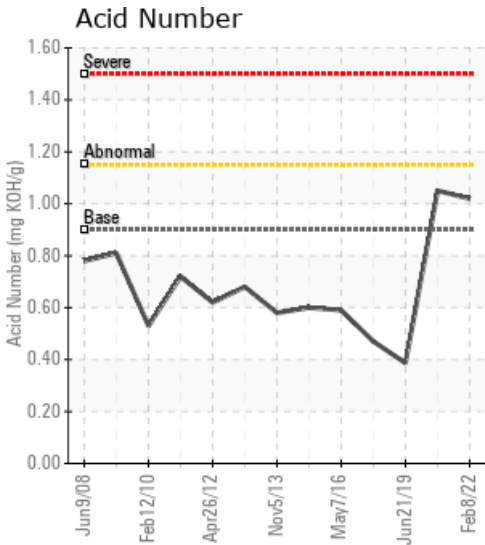

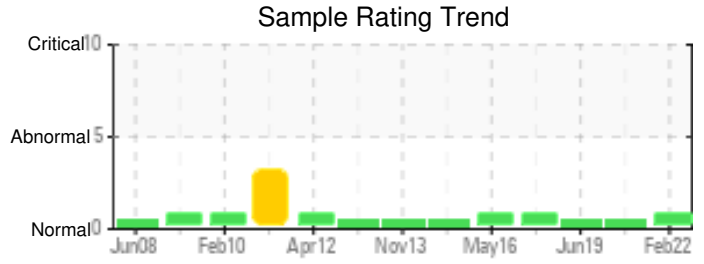
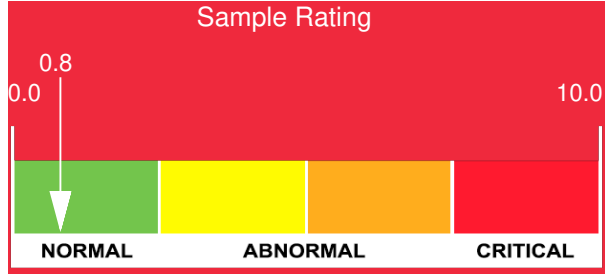

Sample Date	Iron	Chromium	Nickel	Aluminum	Copper	Lead	Tin	Cadmium	Silver	Vanadium	Silicon	Sodium	Potassium	Titanium	Molybdenum	Antimony	Manganese	Lithium	Boron	Magnesium	Calcium	Barium	Phosphorus	Zinc	
02/08/22	5	0	0	0	0	0	0	0	0	0	0	0	0	0	0	0	0	0	0	0	0	0	72	0	
11/20/20	2	0	0	0	0	0	0	0	0	0	0	0	0	0	0	0	0	0	0	0	0	0	0	54	0
06/21/19	10	0	0	0	0	0	0	0	0	0	0	0	0	0	0	0	0	0	0	0	0	0	0	63	0
10/10/17	8	0	0	0	0	0	0	0	0	0	0	0	0	0	0	0	0	0	0	0	0	0	0	56	0
05/07/16	10	0	0	0	0	0	0	0	0	0	0	0	0	0	0	0	0	0	0	0	0	0	0	60	0
Baseline Data			0	0						0			0	0				0	0					230	

Elemental analysis results (above) in parts per million (ppm). [10,000 ppm = 1.0%]

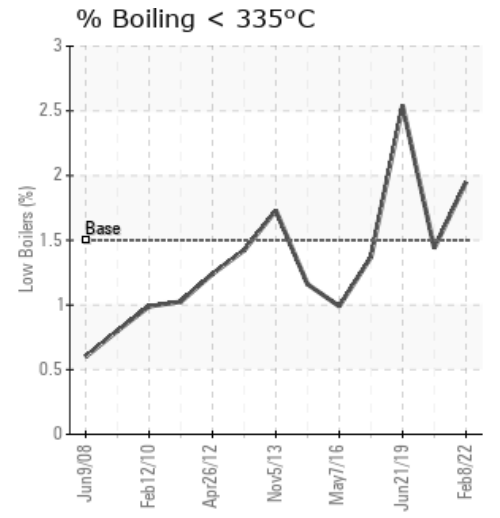
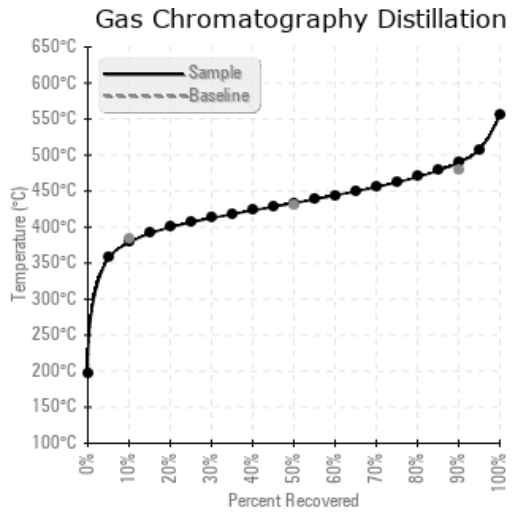
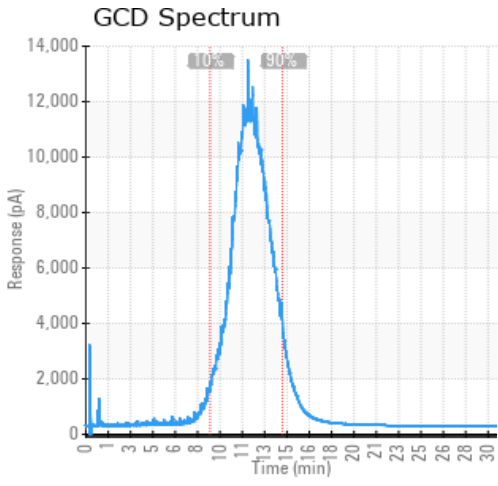

Historical Comments	
11/20/20	Fluid fit for further use.
06/21/19	All parameters within normal limits. Fit for further use and please re-sample at normal frequency
10/10/17	Improved result from previous, possible some sweetening of the fluid/system. Slight anomaly with GCD. Fit for further use (GCD) 90% Distillation Point is abnormally high.
05/07/16	Oil is in good condition and fit for further service. Suggest sample at next scheduled maintenance interval. (GCD) 90% Distillation Point is abnormally high.

Petro-Canada makes no representation or warranty of any kind, either express or implied, as to the accuracy or completeness of the analysis and assumes no responsibility and shall have no liability whatsoever with respect to such analysis, or a party's use of it. Petro-Canada is a division of HollyFrontier Corporation.