

[TOURMALINE / LSD 03-18-80-17W6] SUNRISE HM #1

Customer: PTRHTF20046	System Information	Sample Information
QUADRA CHEMICALS 12925 146TH STREET EDMONTON, AB T5L 2H6 CANADA Attn: Quadra Samples Tel: E-Mail: quadra_samples@quadra.ca	System Volume: 0 ltr Bulk Operating Temp: 387F / 197C Heating Source: Blanket: Fluid: PETRO CANADA PETRO-THERM Make:	Lab No: 02476630 Analyst: Clinton Buhler Sample Date: 02/25/22 Received Date: 03/10/22 Completed: 03/14/22 Clinton Buhler Clinton.Buhler@hollyfrontier.com

Recommendation: Sample results indicate that the fluid is in suitable condition for continued service. Please re-sample in 12 months. Please always thoroughly flush sample valve and related piping before taking sample.

Comments:

Sample Date	Received Date	Fluid Age	Sample Location	Flash Point (COC)	Water (KF)	Viscosity (40°C)	Acid Number	Solids	GCD 10%	GCD 50%	GCD 90%	GCD % < 335°C
	mm/dd/yy			°F/°C	ppm	cSt	mg/KOH/g	%wt	°F/°C	°F/°C	°F/°C	%
02/25/22	03/10/22	0.0y	surge tank return	406 / 208	152.0	32.8	0.11	0.294	720 / 382	812 / 434	915 / 491	1.89
Baseline Data				433 / 223		34.2	0.03		720 / 382	817 / 436	900 / 482	1.00

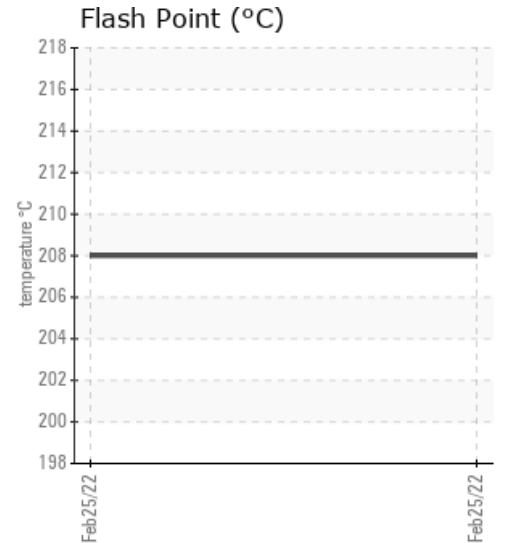
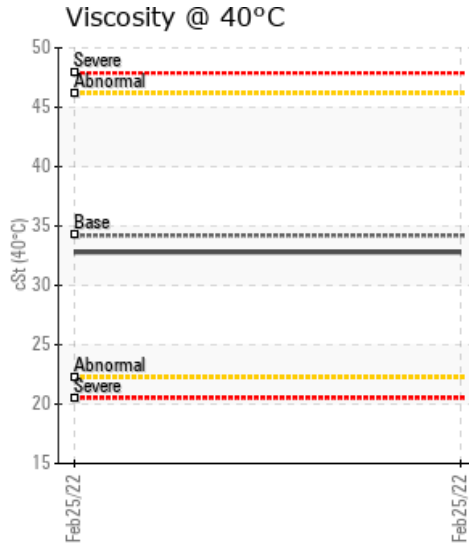
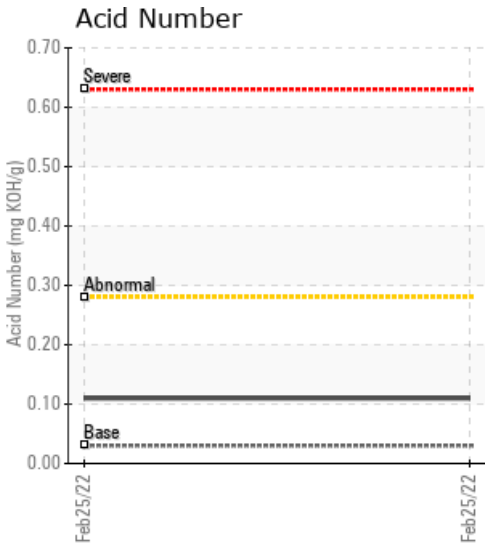

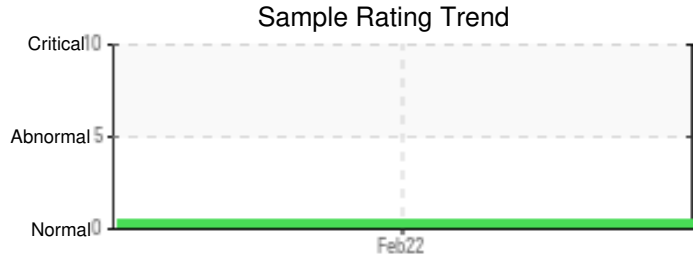

Sample Date	Iron	Chromium	Nickel	Aluminum	Copper	Lead	Tin	Cadmium	Silver	Vanadium	Silicon	Sodium	Potassium	Titanium	Molybdenum	Antimony	Manganese	Lithium	Boron	Magnesium	Calcium	Barium	Phosphorus	Zinc
02/25/22	24	0	0	0	0	0	0	0	0	0	0	3	0	0	0	0	0	0	0	0	4	0	0	0
Baseline Data			0	0						0			0	0					0				0	

Elemental analysis results (above) in parts per million (ppm). [10,000 ppm = 1.0%]

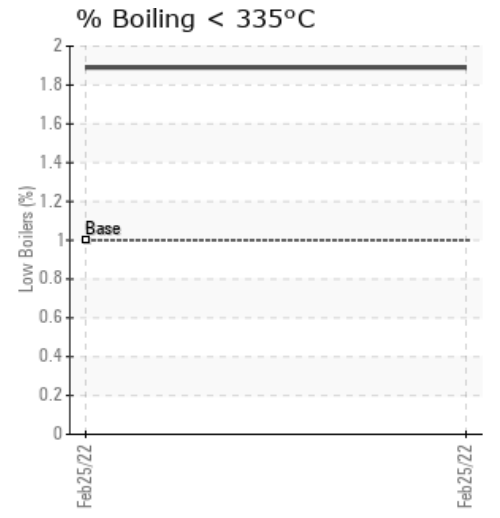
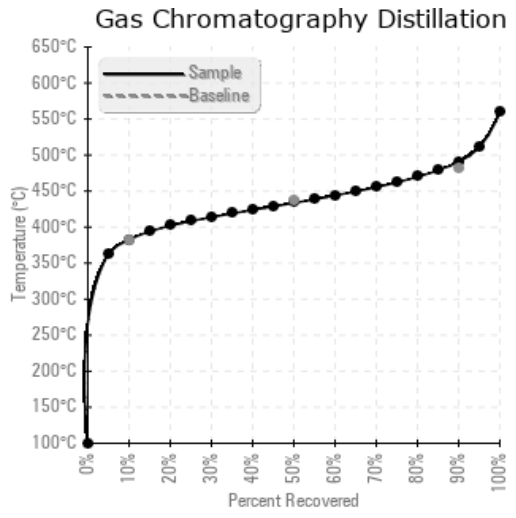
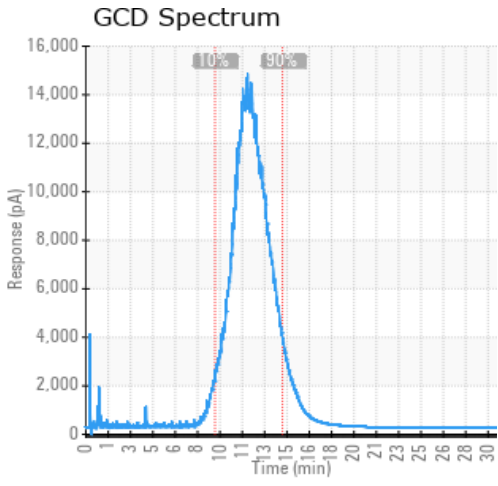

Historical Comments

Petro-Canada makes no representation or warranty of any kind, either express or implied, as to the accuracy or completeness of the analysis and assumes no responsibility and shall have no liability whatsoever with respect to such analysis, or a party's use of it. Petro-Canada is a division of HollyFrontier Corporation.