

## METRO M.D.F. CO., LTD

Customer: PTRHTF60010	System Information	Sample Information
SYNLUBE INTERNATIONAL CO LTD 76/1 MOO.7 THACHIN MUANG SAMUTSAKHON, 74000 THAILAND Attn: CHERNPORN CHOBKUI Tel: 034421290 E-Mail: chernporn@synlube.co.th	System Volume: 230000 ltr Bulk Operating Temp: 536F / 280C Heating Source: Blanket: Fluid: TOTAL SERIOLA 1510 Make:	Lab No: 02477391 Analyst: Philip Riley Sample Date: 02/10/22 Received Date: 03/15/22 Completed: 03/21/22 Philip Riley philip.riley@hollyfrontier.com

Recommendation: Unfamiliar with the specific chemistry as competitor fluid, however, there is clear evidence of fluid breakdown. The pentane insoluble are high, and the viscosity has reduced approx. 20% from fresh oil value. You need to look towards a scheduled fluid change with clean and flush, replacement would be CALFLO HTF

Comments: Pentane Insolubles levels are abnormally high. (GCD) % < 335°C is marginally high. (GCD) 10% Distillation Point is marginally low. COC Flash Point is marginally low.

Sample Date	Received Date	Fluid Age	Sample Location	Flash Point (COC)	Water (KF)	Viscosity (40°C)	Acid Number	Solids	GCD 10%	GCD 50%	GCD 90%	GCD % < 335°C
	mm/dd/yy			°F/°C	ppm	cSt	mg/KOH/g	%wt	°F/°C	°F/°C	°F/°C	%
02/10/22	03/15/22	8.0y	supply and return	360 / 182	48.9	24.2	0.63	0.484	629 / 332	780 / 416	885 / 474	10.12
Baseline Data				437 / 225		30.6			696 / 369	786 / 419	874 / 468	2.2

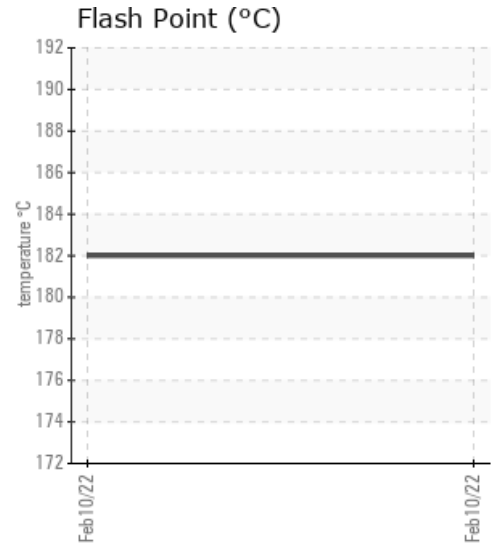
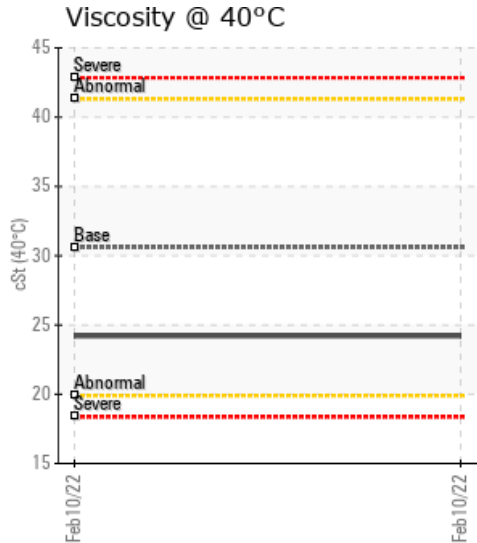
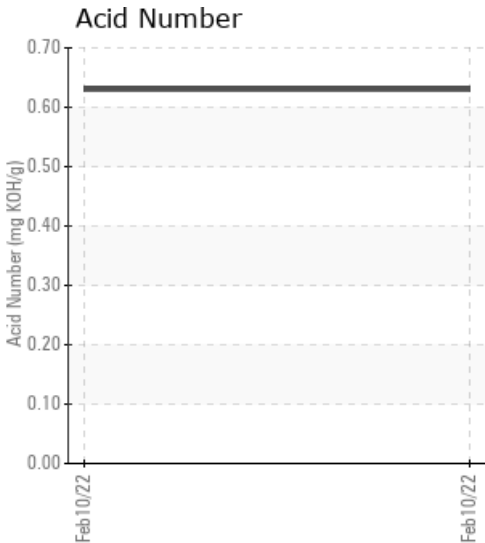

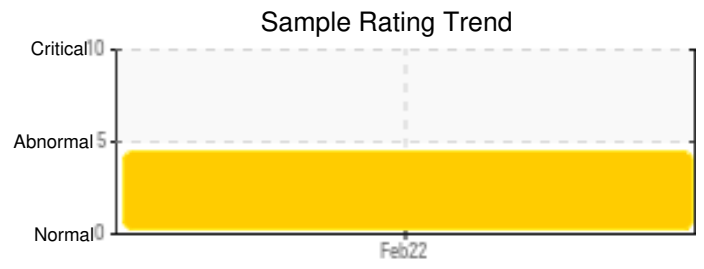
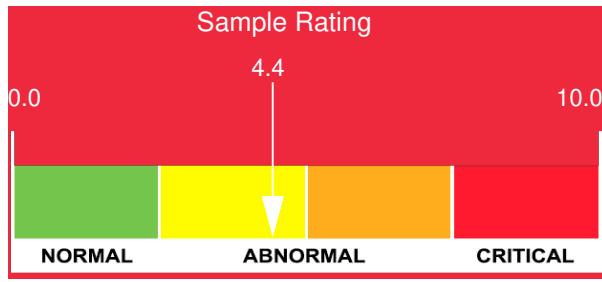

Sample Date	Iron	Chromium	Nickel	Aluminum	Copper	Lead	Tin	Cadmium	Silver	Vanadium	Silicon	Sodium	Potassium	Titanium	Molybdenum	Antimony	Manganese	Lithium	Boron	Magnesium	Calcium	Barium	Phosphorus	Zinc
02/10/22	0	0	0	0	0	0	0	0	0	0	0	0	0	0	0	0	0	0	0	0	0	0	0	0
<b>Baseline Data</b>			0	0						0			0	0					0				0	

Elemental analysis results (above) in parts per million (ppm). [10,000 ppm = 1.0%]

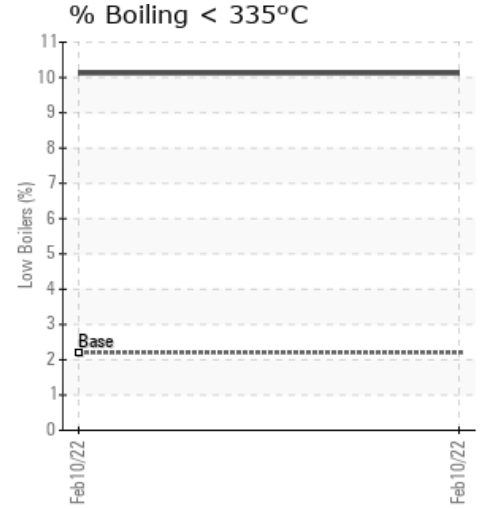
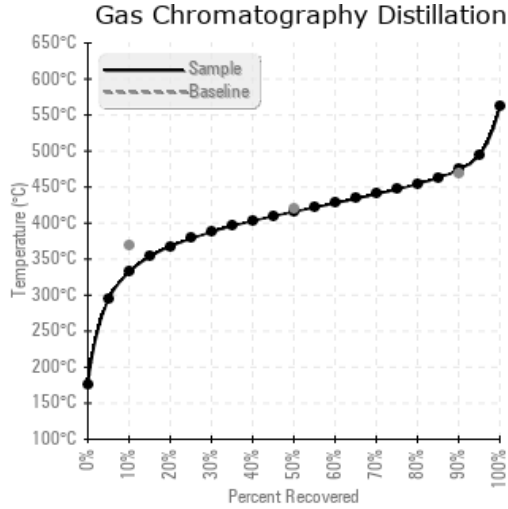
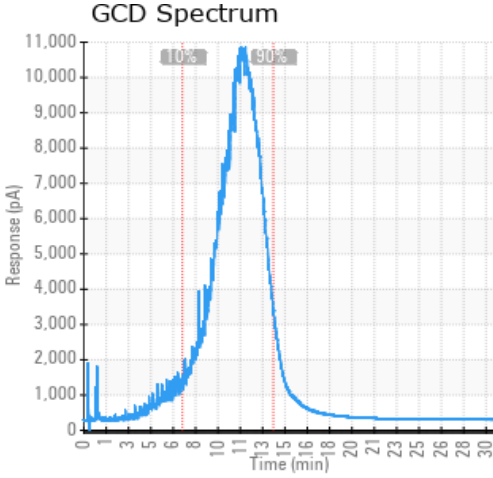

### Historical Comments

Petro-Canada makes no representation or warranty of any kind, either express or implied, as to the accuracy or completeness of the analysis and assumes no responsibility and shall have no liability whatsoever with respect to such analysis, or a party's use of it. Petro-Canada is a division of HollyFrontier Corporation.