

[1-29-57-21W4] E901

Customer: PTRHTF20181	System Information	Sample Information
ARC RESOURCES LTD. RR 214 HWY 644 PLANT: 1-29-57-21 W4 REDWATER, AB T0A 2W0 Canada Attn: Greg Hicks Tel: (780)690-5479 E-Mail: ghicks@arcresources.com	System Volume: 18000 ltr Bulk Operating Temp: 410F / 210C Heating Source: Blanket: Fluid: PETRO CANADA PETRO-THERM Make:	Lab No: 02485813 Analyst: Terry Veenstra Sample Date: 04/14/22 Received Date: 04/28/22 Completed: 05/17/22 Terry Veenstra terry.veenstra@hollyfrontier.com

Recommendation: This sample is in good condition and the fluid is suitable for continued use. Resample in 6 months.

Comments: (GCD) 90% Distillation Point is marginally high.

Sample Date	Received Date	Fluid Age	Sample Location	Flash Point (COC)	Water (KF)	Viscosity (40°C)	Acid Number	Solids	GCD 10%	GCD 50%	GCD 90%	GCD % < 335°C
	mm/dd/yy			°F/°C	ppm	cSt	mg/KOH/g	%wt	°F/°C	°F/°C	°F/°C	%
04/14/22	04/28/22	72.0m	suc hot oil P903	435 / 224	50.2	34.9	0.19	0.192	736 / 391	816 / 436	921 / 494	0.47
Baseline Data				433 / 223		34.2	0.03		720 / 382	817 / 436	900 / 482	1.00

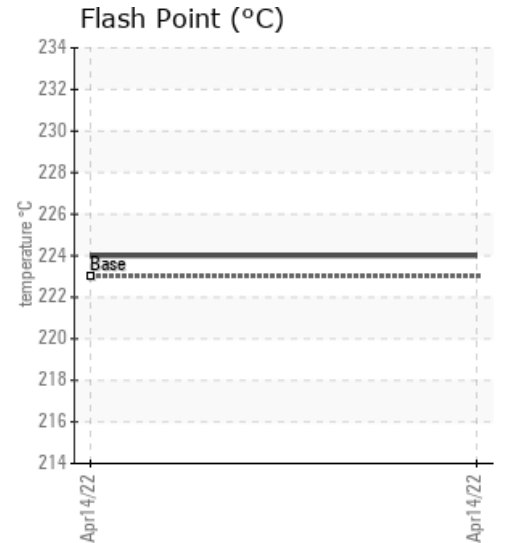
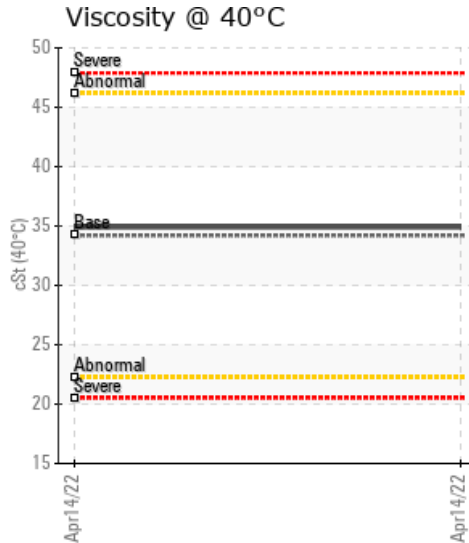
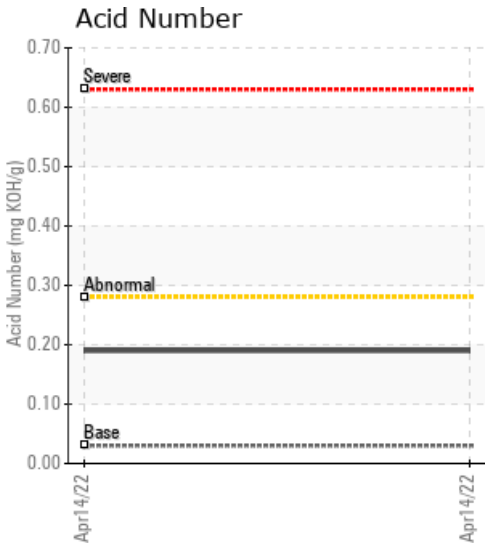

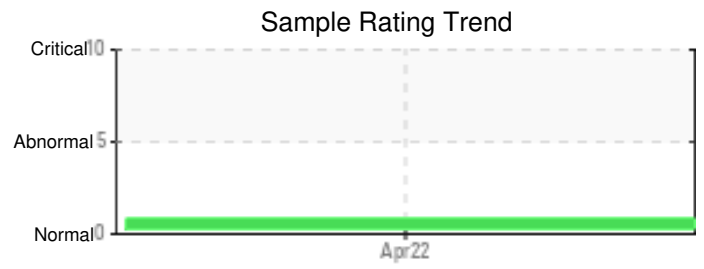
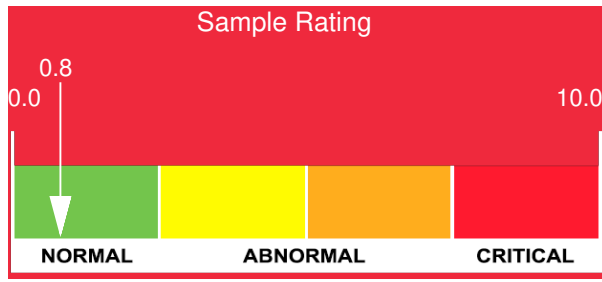

Sample Date	Iron	Chromium	Nickel	Aluminum	Copper	Lead	Tin	Cadmium	Silver	Vanadium	Silicon	Sodium	Potassium	Titanium	Molybdenum	Antimony	Manganese	Lithium	Boron	Magnesium	Calcium	Barium	Phosphorus	Zinc
04/14/22	6	0	0	0	0	0	0	0	0	0	0	0	0	0	0	0	0	0	0	0	0	0	0	0
Baseline Data			0	0						0			0	0					0				0	

Elemental analysis results (above) in parts per million (ppm). [10,000 ppm = 1.0%]

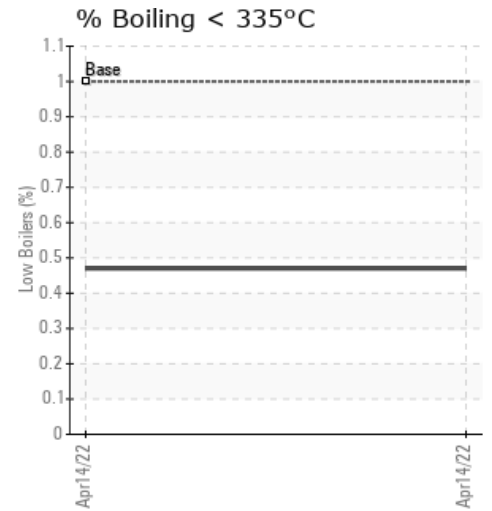
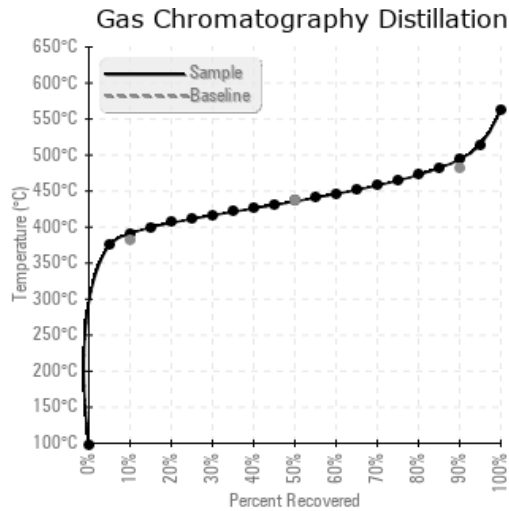
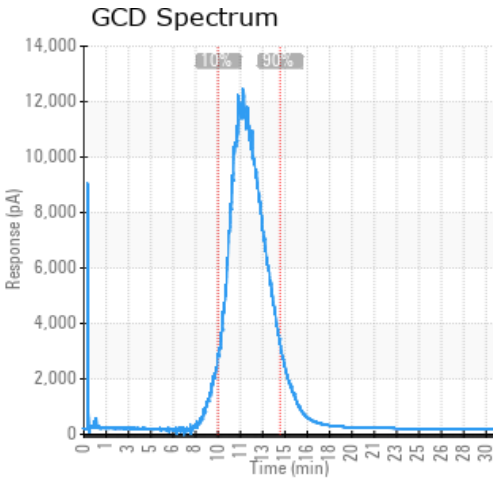

Historical Comments

Petro-Canada makes no representation or warranty of any kind, either express or implied, as to the accuracy or completeness of the analysis and assumes no responsibility and shall have no liability whatsoever with respect to such analysis, or a party's use of it. Petro-Canada is a division of HollyFrontier Corporation.