

CLEAVER BROOKS (SURGE TANK SAMPLE)

Customer: PTRHTF30020	System Information	Sample Information
IKO INDUSTRIES HAWKESBURY 1451 SPENCE ROAD HI-PARTS-HAWK YARD HAWKESBURY, ON K6A 3T4 Canada Attn: Adam Aubry Tel: E-Mail: adam.aubry@iko.com	System Volume: 10000 ltr Bulk Operating Temp: 491F / 255C Heating Source: Blanket: Fluid: PETRO CANADA PETRO-THERM Make: CLEAVER BROOKS	Lab No: 02501222 Analyst: Yen Garcia Sample Date: 07/14/22 Received Date: 07/21/22 Completed: 07/25/22 Yen Garcia yen.garcia@hollyfrontier.com

Recommendation: Routine monitoring. No action needed at this time.

Comments:

Sample Date	Received Date	Fluid Age	Sample Location	Flash Point (COC)	Water (KF)	Viscosity (40°C)	Acid Number	Solids	GCD 10%	GCD 50%	GCD 90%	GCD % < 335°C
	mm/dd/yy			°F/°C	ppm	cSt	mg/KOH/g	%wt	°F/°C	°F/°C	°F/°C	%
07/14/22	07/21/22	12.0y		441 / 227	24.4	34.8	0.01	0.054	725 / 385	816 / 436	916 / 491	1.30
01/19/21	01/22/21	11.0y		432 / 222	3.3	34.9	0.10	0.127	722 / 383	816 / 436	920 / 493	1.30
06/02/20	06/11/20	10.0y	HOT OIL SYSTEM	421 / 216	18.6	35.4	0.10	0.081	725 / 385	817 / 436	914 / 490	0.96
08/26/19	09/09/19	10.0y		453 / 234	10.8	34.6	0.088	0.124	711 / 377	795 / 424	890 / 477	0.00
07/12/19	07/18/19	10.0y		414 / 212	23.2	34.4	0.051	0.076	714 / 379	810 / 432	920 / 493	1.47
Baseline Data				433 / 223		34.2	0.03		720 / 382	817 / 436	900 / 482	1.00

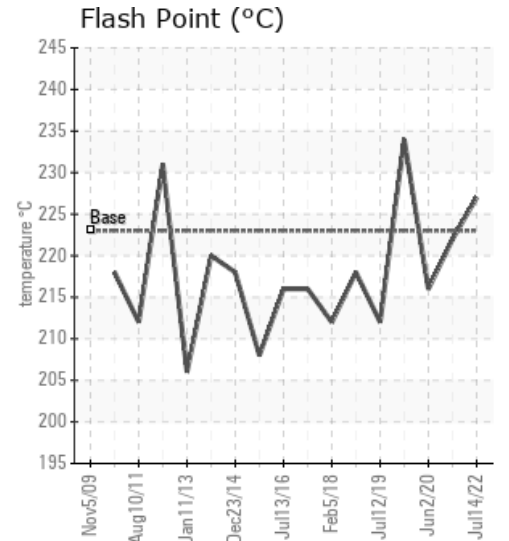
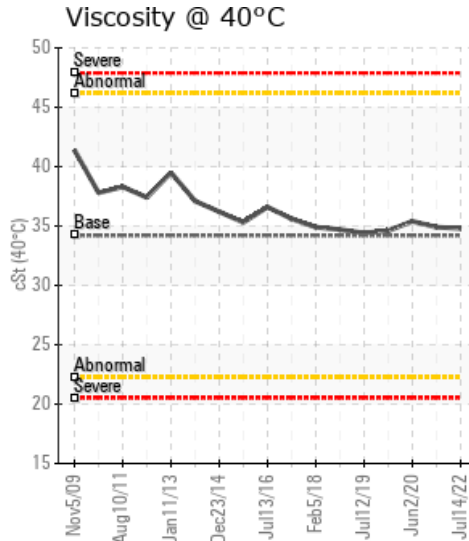
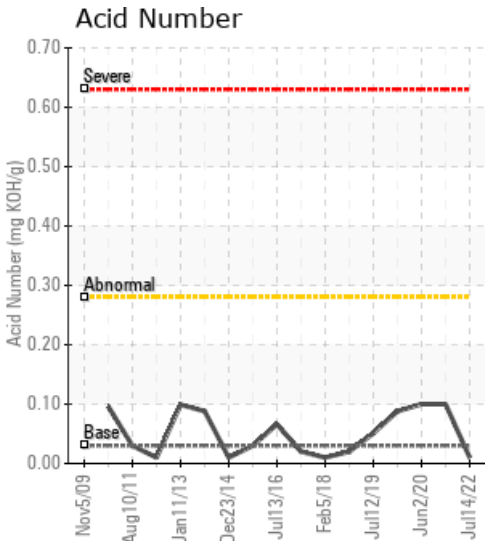

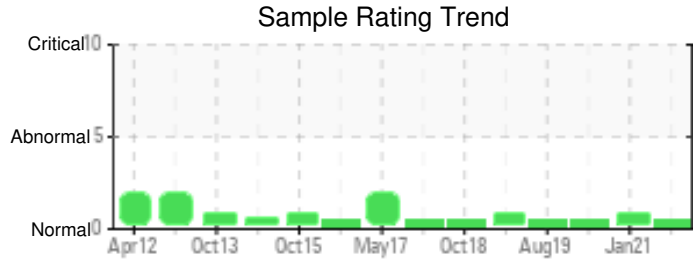
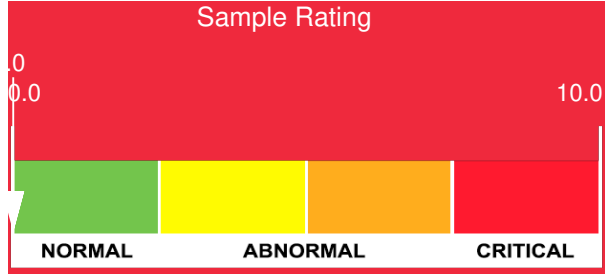

Sample Date	Iron	Chromium	Nickel	Aluminum	Copper	Lead	Tin	Cadmium	Silver	Vanadium	Silicon	Sodium	Potassium	Titanium	Molybdenum	Antimony	Manganese	Lithium	Boron	Magnesium	Calcium	Barium	Phosphorus	Zinc
07/14/22	2	0	0	0	0	0	0	0	0	0	0	0	0	0	0	0	0	0	0	0	0	0	0	0
01/19/21	7	0	0	0	0	0	0	0	0	0	0	0	0	0	0	0	0	0	0	0	0	0	0	0
06/02/20	5	0	0	0	0	0	0	0	0	0	0	0	0	0	0	0	0	0	0	0	0	0	0	0
08/26/19	1	0	0	0	0	0	0	0	0	0	0	0	0	0	0	0	0	0	0	0	0	0	0	0
07/12/19	3	0	0	0	0	0	0	0	0	0	0	0	0	0	0	0	0	0	0	0	0	0	0	0
Baseline Data			0	0						0			0	0					0				0	

Elemental analysis results (above) in parts per million (ppm). [10,000 ppm = 1.0%]

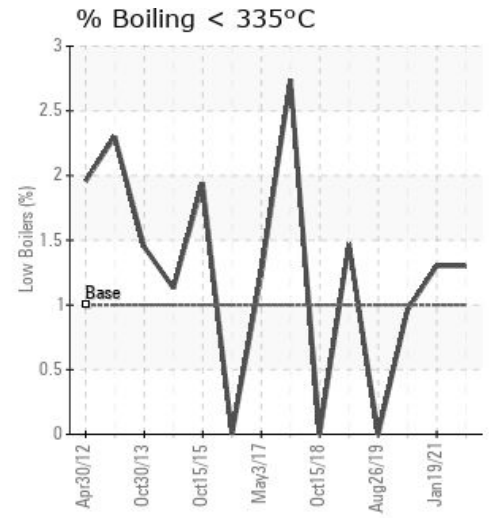
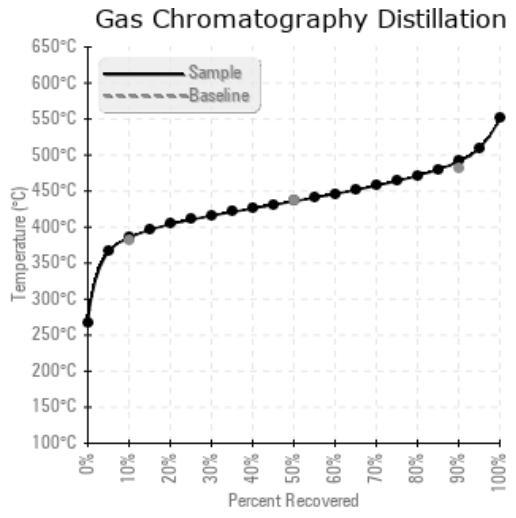
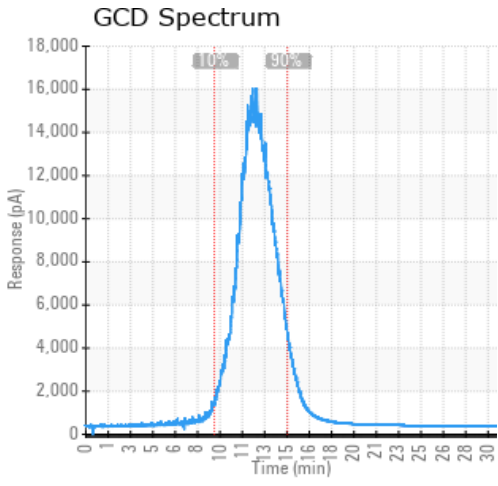

Historical Comments

01/19/21	The high boilers (GCD@90%) are high, The oil is OK, for continuous use. (GCD) 90% Distillation Point is marginally high.
06/02/20	OK, for continuous use.
08/26/19	We can see a very small trace of bitumen in the sample. The oil, is OK for continuous use, resample at the next sample date.
07/12/19	You have some carbon buildup (GCD@90%) are high. (GCD) 90% Distillation Point is marginally high.

Petro-Canada makes no representation or warranty of any kind, either express or implied, as to the accuracy or completeness of the analysis and assumes no responsibility and shall have no liability whatsoever with respect to such analysis, or a party's use of it. Petro-Canada is a division of HollyFrontier Corporation.