

[LSD: 10-14-82-20W6] Crew Energy Wilder

| Customer: PTRHTF20175 | System Information | Sample Information |
|--|---|--|
| QUADRA CHEMICALS 7802 98 STREET CLAIRMONT, AB T0H 0W0 Canada Attn: Quadra Samples Tel: E-Mail: quadra_samples@quadra.ca | System Volume: 38000 ltr Bulk Operating Temp: 399F / 204C Heating Source: Blanket: Fluid: PETRO CANADA PETRO-THERM Make: | Lab No: 02501864 Analyst: Clinton Buhler Sample Date: 07/12/22 Received Date: 07/25/22 Completed: 07/27/22 Clinton Buhler Clinton.Buhler@hollyfrontier.com |

Recommendation: Sample results indicate that the fluid is in suitable condition for continued service. Low boiling vapor content is much improved from the initial sample. Please re-sample in 12 months

Comments:

| Sample Date | Received Date | Fluid Age | Sample Location | Flash Point (COC) | Water (KF) | Viscosity (40°C) | Acid Number | Solids | GCD 10% | GCD 50% | GCD 90% | GCD % < 335°C |
|---------------|---------------|-----------|-----------------|-------------------|------------|------------------|-------------|--------|-----------|-----------|-----------|---------------|
| | mm/dd/yy | | | °F/°C | ppm | cSt | mg/KOH/g | %wt | °F/°C | °F/°C | °F/°C | % |
| 07/12/22 | 07/25/22 | 0.0m | | 450 / 232 | 308.5 | 34.3 | 0.04 | 0.035 | 731 / 388 | 813 / 434 | 910 / 488 | 0.44 |
| 03/06/22 | 04/25/22 | 0.0m | | 464 / 240 | 90.7 | 34.5 | 0.01 | 0.036 | 715 / 380 | 813 / 434 | 911 / 489 | 5.41 |
| Baseline Data | | | | 433 / 223 | | 34.2 | 0.03 | | 720 / 382 | 817 / 436 | 900 / 482 | 1.00 |

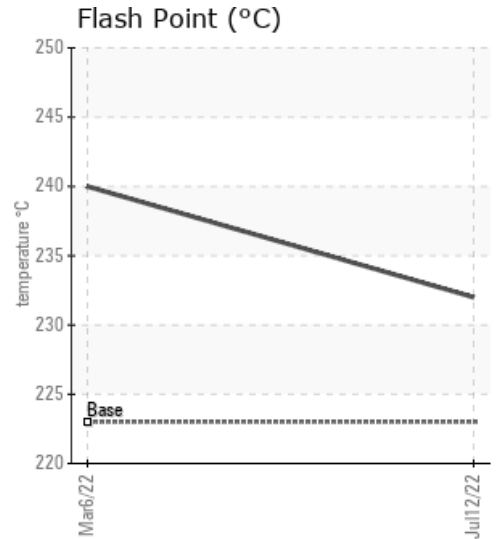
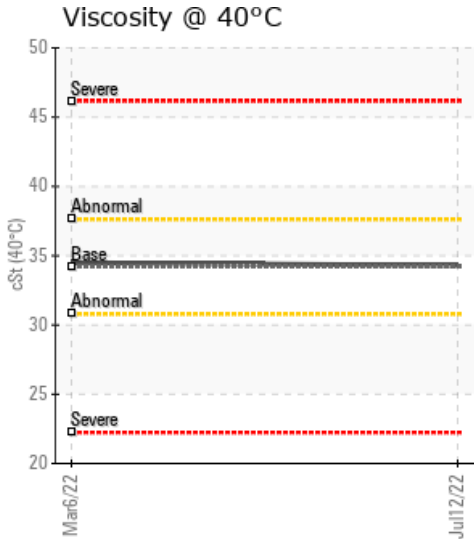
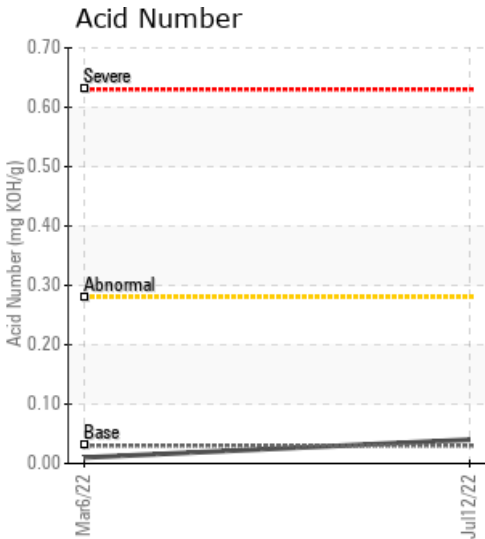

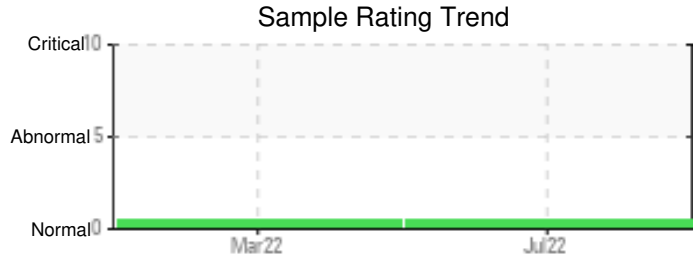

| Sample Date | Iron | Chromium | Nickel | Aluminum | Copper | Lead | Tin | Cadmium | Silver | Vanadium | Silicon | Sodium | Potassium | Titanium | Molybdenum | Antimony | Manganese | Lithium | Boron | Magnesium | Calcium | Barium | Phosphorus | Zinc |
|---------------|------|----------|--------|----------|--------|------|-----|---------|--------|----------|---------|--------|-----------|----------|------------|----------|-----------|---------|-------|-----------|---------|--------|------------|------|
| 07/12/22 | 0 | 0 | 0 | 0 | 0 | 0 | 0 | 0 | 0 | 0 | 0 | 0 | 0 | 0 | 0 | 0 | 0 | 0 | 0 | 0 | 0 | 0 | 0 | 0 |
| 03/06/22 | 1 | 0 | 0 | 0 | 0 | 0 | 0 | 0 | 0 | 0 | 0 | 0 | 0 | 0 | 0 | 0 | 0 | 0 | 0 | 0 | 0 | 0 | 0 | 0 |
| Baseline Data | | | 0 | 0 | | | | | | 0 | | | 0 | 0 | | | | | 0 | | | | 0 | |

Elemental analysis results (above) in parts per million (ppm). [10,000 ppm = 1.0%]

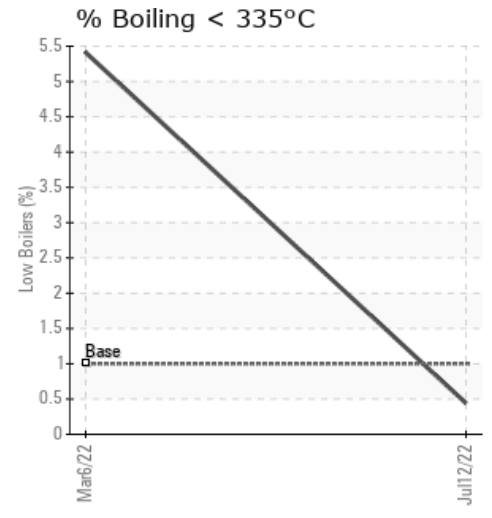
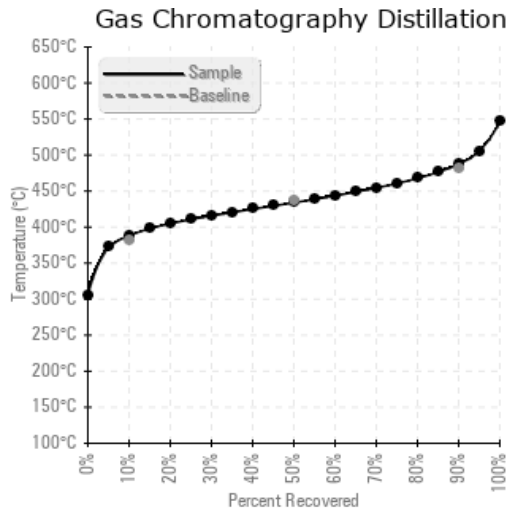
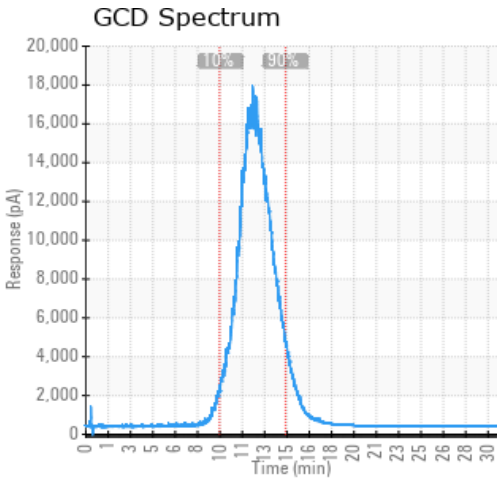

Historical Comments

| | |
|----------|---|
| 03/06/22 | Sample results indicate the fluid is in suitable condition for continued service. Low boiling vapor content is at 5.41%. As part of good maintenance practices, please vent off these vapors and then re-sample in 6 months. Please ensure blanket gas is operational before and after venting of expansion tank. |
| | |
| | |
| | |

Petro-Canada makes no representation or warranty of any kind, either express or implied, as to the accuracy or completeness of the analysis and assumes no responsibility and shall have no liability whatsoever with respect to such analysis, or a party's use of it. Petro-Canada is a division of HollyFrontier Corporation.