

## B100 LEE

Customer: PTRHTF10078	System Information	Sample Information
WEST FORK CREATIONS 15 PEPSI DRIVE RED LODGE, MT 59068 USA Attn: Becky Rietz Tel: (406)426-3060 E-Mail: foodsafety@kingscupboard.com	System Volume: 25 gal Bulk Operating Temp: 450F / 232C Heating Source: Blanket: Fluid: PETRO CANADA PURITY FG HEAT TRANSFER FLUID Make: STERLCO	Lab No: 02503190 Analyst: Ron LeBlanc Sample Date: 04/12/22 Received Date: 08/03/22 Completed: 08/04/22 Ron LeBlanc Ronald.LeBlancSr@hollyfrontier.com

Recommendation: Pentane insolubles can indicate fouling in the system. (GCD) 90% Distillation Point is marginally high and has increased in last 2 samples. This can indicate oxidation products (sludge) in the system. Make sure at next sample to purge a good amount of oil before collecting sample.

Comments: Pentane Insolubles levels are abnormally high. (GCD) 90% Distillation Point is marginally high.

Sample Date	Received Date	Fluid Age	Sample Location	Flash Point (COC)	Water (KF)	Viscosity (40°C)	Acid Number	Solids	GCD 10%	GCD 50%	GCD 90%	GCD % < 335°C
	mm/dd/yy			°F/°C	ppm	cSt	mg/KOH/g	%wt	°F/°C	°F/°C	°F/°C	%
04/12/22	08/03/22	1.0y	drain	421 / 216	47.3	37.3	1.10	0.433	723 / 384	818 / 437	916 / 491	1.64
10/29/20	11/11/20	0.0y	Drain	439 / 226	24.0	37.3	1.03	0.079	722 / 383	818 / 436	915 / 491	1.53
07/22/19	08/01/19	0.0y	DRAIN PLUG	424 / 218	21.0	37.2	0.999	0.055	698 / 370	793 / 423	894 / 479	1.66
06/28/18	07/23/18	5.0y	OIL DRAIN	435 / 224	12.0	37.0	1.06	0.050	717 / 380	813 / 434	910 / 488	1.18
08/15/17	08/25/17	2.5y		428 / 220	27.1	37.3	1.00	0.095	718 / 381	815 / 435	912 / 489	1.06
Baseline Data				459 / 237		37.12	0.90		721 / 383	807 / 431	892 / 478	1.5

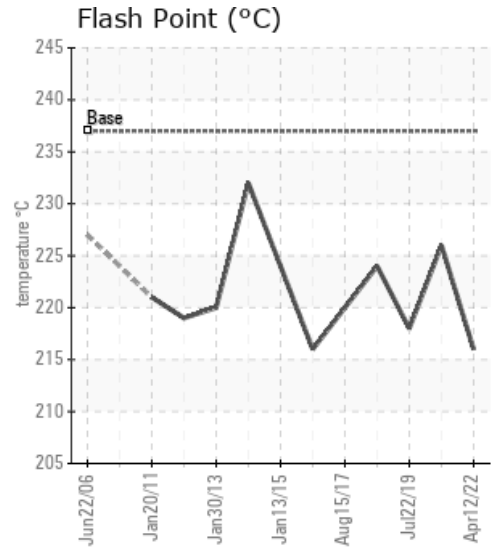
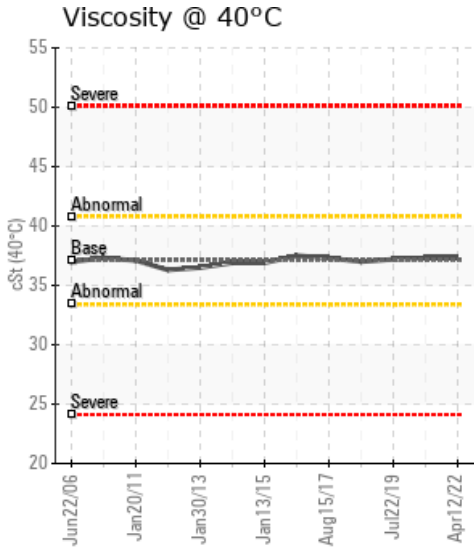
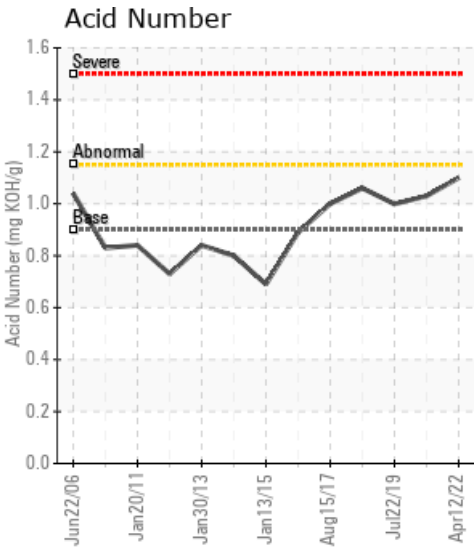

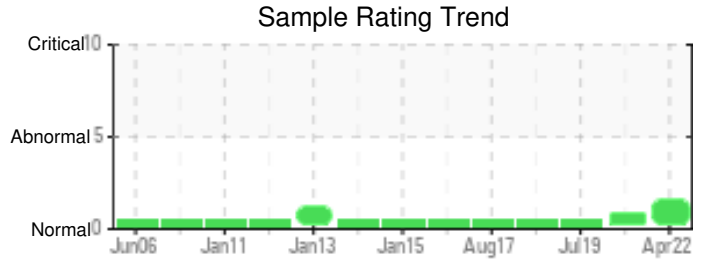

Sample Date	Iron	Chromium	Nickel	Aluminum	Copper	Lead	Tin	Cadmium	Silver	Vanadium	Silicon	Sodium	Potassium	Titanium	Molybdenum	Antimony	Manganese	Lithium	Boron	Magnesium	Calcium	Barium	Phosphorus	Zinc
04/12/22	11	0	0	0	0	0	0	0	0	0	0	0	1	0	0	0	0	0	0	0	0	0	67	2
10/29/20	8	0	0	0	0	0	0	0	0	0	2	0	0	0	0	0	0	0	0	0	0	0	67	3
07/22/19	8	0	0	0	0	0	0	0	0	0	1	0	0	0	0	0	0	0	0	0	0	0	69	3
06/28/18	7	0	0	0	0	0	0	0	0	0	2	0	0	0	0	0	0	0	0	0	0	0	66	3
08/15/17	8	0	0	0	0	0	0	0	0	0	2	2	0	0	0	0	0	0	0	0	0	0	66	6
Baseline Data			0	0						0			0	0				0	0				230	

Elemental analysis results (above) in parts per million (ppm). [10,000 ppm = 1.0%]

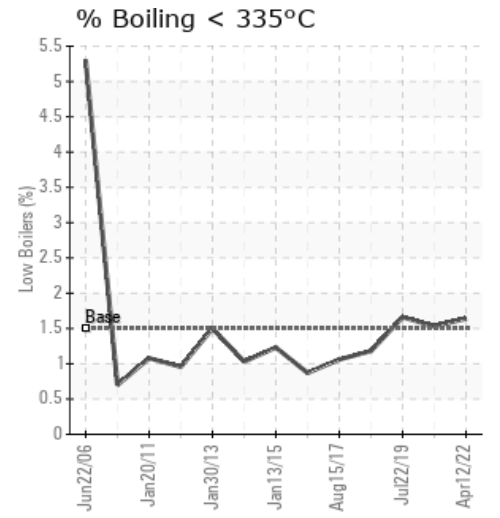
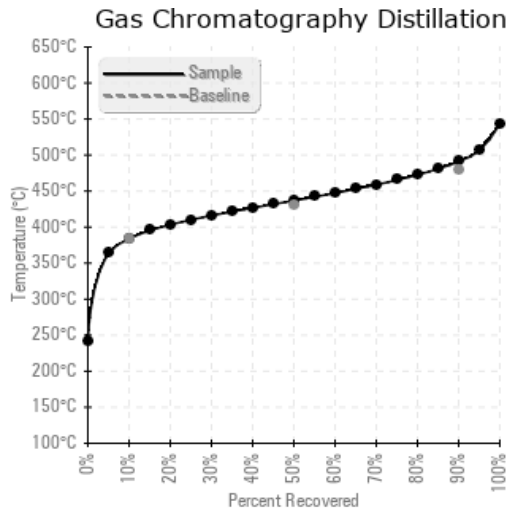
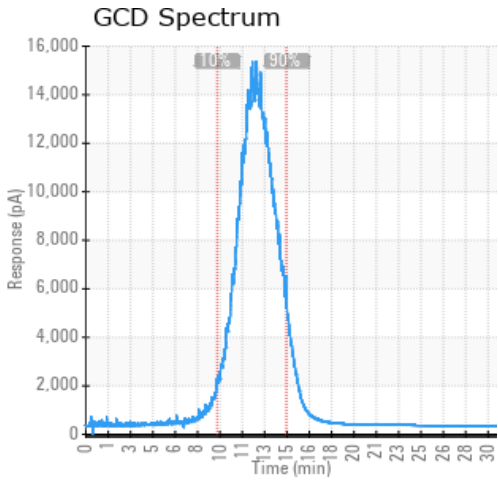

Historical Comments	
10/29/20	Sample appears normal. The (GCD) 90% Distillation point is slightly high. Re-Sample in 3 months. (GCD) 90% Distillation Point is marginally high.
07/22/19	Sample appears normal. Re-sample at normal cycle.
06/28/18	Sample appears normal. Resample at normal interval.
08/15/17	Sample appears normal. Resample in 3 months.

Petro-Canada makes no representation or warranty of any kind, either express or implied, as to the accuracy or completeness of the analysis and assumes no responsibility and shall have no liability whatsoever with respect to such analysis, or a party's use of it. Petro-Canada is a division of HollyFrontier Corporation.