

[ATHABASCA OIL CORP / 14-22-078-10W4M] L2 (PAD B) LIESMER

Customer: PTRHTF20133
 ATHABASCA OIL CORP.
 LEISMER DEMONSTRATION PLANT
 LSD2-79-10-W4M
 NEAR CONKLIN, AB CA
 Attn: George Ball
 Tel: (587)233-1312
 E-Mail: gball@atha.com

System Information
 System Volume: 8000 ltr
 Bulk Operating Temp: 212F / 100C
 Heating Source:
 Blanket:
 Fluid: PETRO CANADA CALFLO LT
 Make: TORNADO TECHNOLOGIES

Sample Information
 Lab No: 02506465
 Analyst: Terry Veenstra
 Sample Date: 07/20/22
 Received Date: 08/22/22
 Completed: 08/24/22
 Terry Veenstra
 terry.veenstra@HFSinclair.com

Recommendation: Results Normal. No action needed at this time. Resample at next scheduled date.

Comments:

| Sample Date | Received Date | Fluid Age | Sample Location | Flash Point (COC) | Water (KF) | Viscosity (40°C) | Acid Number | Solids | GCD 10% | GCD 50% | GCD 90% | GCD % < 335°C |
|----------------------|---------------|-----------|----------------------|-------------------|------------|------------------|-------------|--------|------------------|------------------|------------------|---------------|
| | mm/dd/yy | | | °F/°C | ppm | cSt | mg/KOH/g | %wt | °F/°C | °F/°C | °F/°C | % |
| 07/20/22 | 08/22/22 | 0.0y | 14-22-078-10W4M L2 B | 360 / 182 | 0.00 | 7.7 | 0.13 | 0.032 | 611 / 322 | 649 / 343 | 737 / 392 | 42.13 |
| 01/21/22 | 02/04/22 | 0.0y | system header | 356 / 180 | 4.3 | 7.9 | 0.07 | 0.022 | 611 / 322 | 649 / 343 | 738 / 392 | 41.63 |
| 07/29/21 | 08/10/21 | 0.0y | 12B pit 0285 | 349 / 176 | 14.4 | 8 | 0.09 | 0.038 | 614 / 323 | 648 / 342 | 737 / 392 | 39.38 |
| 03/05/21 | 03/16/21 | 0.0y | | 360 / 182 | 0.00 | 7.8 | 0.10 | 0.045 | 609 / 321 | 647 / 342 | 739 / 393 | 43.41 |
| 02/03/21 | 02/24/21 | 0.0y | Bott. of tracer tree | 361 / 183 | 111.0 | 7.8 | 0.09 | 0.046 | 612 / 322 | 651 / 344 | 740 / 393 | 39.59 |
| Baseline Data | | | | 349 / 176 | | 7.52 | 0.1 | | 604 / 318 | 640 / 338 | 734 / 390 | 47.0 |

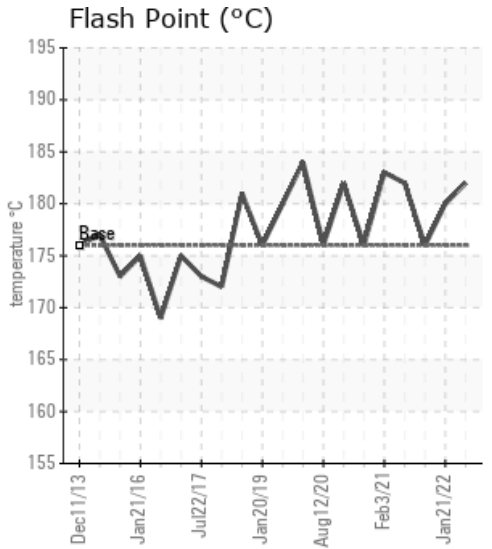
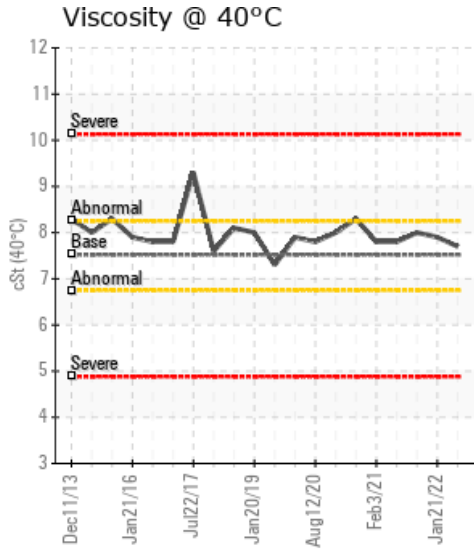
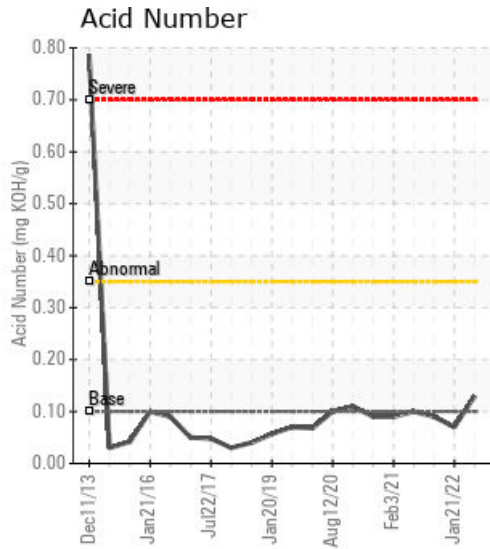

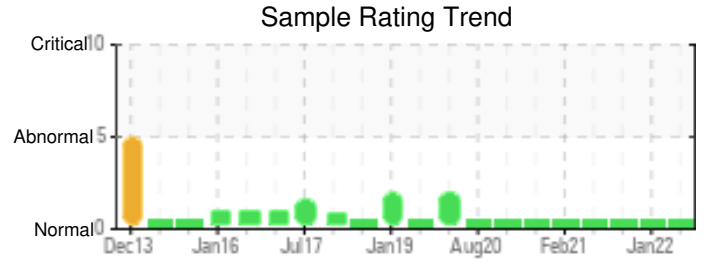

| Sample Date | Iron | Chromium | Nickel | Aluminum | Copper | Lead | Tin | Cadmium | Silver | Vanadium | Silicon | Sodium | Potassium | Titanium | Molybdenum | Antimony | Manganese | Lithium | Boron | Magnesium | Calcium | Barium | Phosphorus | Zinc | |
|----------------------|------|----------|--------|----------|--------|------|-----|---------|--------|----------|---------|--------|-----------|----------|------------|----------|-----------|---------|-------|-----------|---------|--------|------------|------|---|
| 07/20/22 | 3 | 0 | 0 | 0 | 0 | 0 | 0 | 0 | 0 | 0 | 2 | 0 | 0 | 0 | 0 | 0 | 0 | 0 | 0 | 0 | 0 | 0 | 175 | 0 | |
| 01/21/22 | 3 | 0 | 0 | 0 | 0 | 0 | 0 | 0 | 0 | 0 | 2 | 0 | 0 | 0 | 0 | 0 | 0 | 0 | 0 | 0 | 0 | 0 | 0 | 177 | 0 |
| 07/29/21 | 5 | 0 | 0 | 0 | 0 | 0 | 0 | 0 | 0 | 0 | 2 | 0 | 0 | 0 | 0 | 0 | 0 | 0 | 0 | 0 | 0 | 0 | 0 | 185 | 0 |
| 03/05/21 | 5 | 0 | 0 | 0 | 0 | 0 | 0 | 0 | 0 | 0 | 3 | 0 | 1 | 0 | 0 | 0 | 0 | 0 | 0 | 0 | 0 | 0 | 0 | 171 | 0 |
| 02/03/21 | 5 | 0 | 0 | 0 | 0 | 0 | 0 | 0 | 0 | 0 | 3 | 0 | 1 | 0 | 0 | 0 | 0 | 0 | 0 | 0 | 0 | 0 | 0 | 172 | 0 |
| Baseline Data | | | 0 | 0 | | | | | | 0 | | | 0 | 0 | | | | 0 | 0 | | | | | 270 | |

Elemental analysis results (above) in parts per million (ppm). [10,000 ppm = 1.0%]

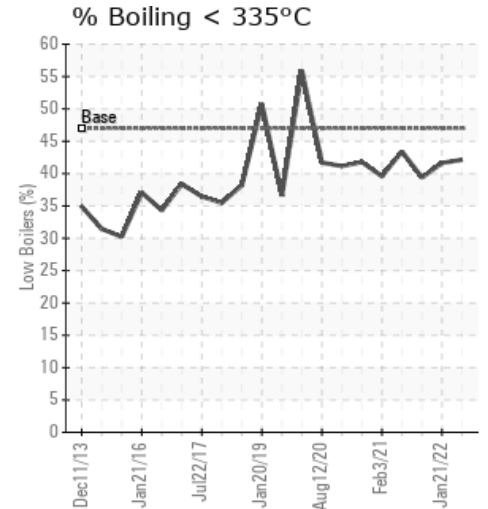
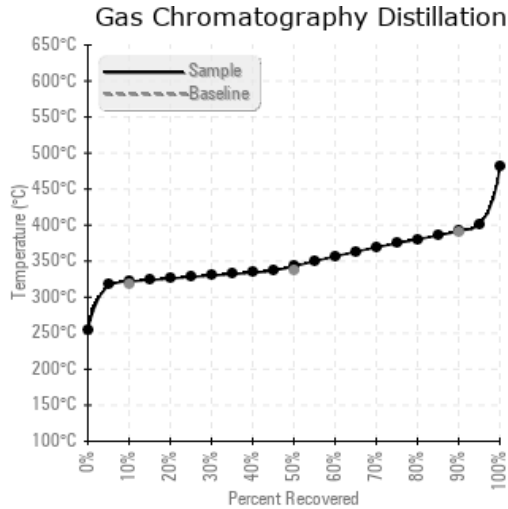
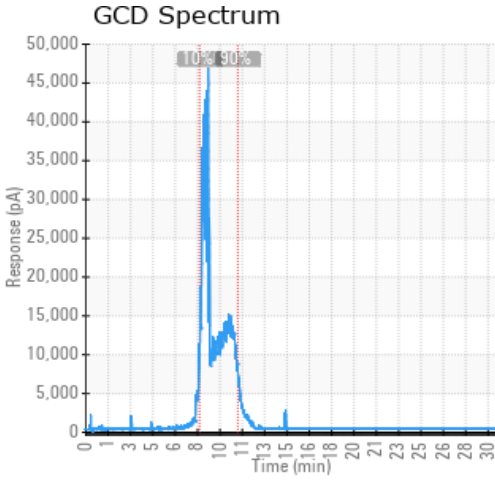

| Historical Comments | |
|---------------------|-----------------------------------------------------------------------------------------------------------------------------------|
| 01/21/22 | Fluid is in good condition and suitable for continued use. Resample in 6 months. |
| 07/29/21 | Fluid is in good condition and is suitable for continued use. Resample in 6 months. |
| 03/05/21 | This oil appears to be in very good condition. GCD's all look normal, Pentane Insolubles are low. Flash point is at new oil spec. |
| 02/03/21 | Fluid is in good condition and good for continued use. Resample in 6 months |

Petro-Canada makes no representation or warranty of any kind, either express or implied, as to the accuracy or completeness of the analysis and assumes no responsibility and shall have no liability whatsoever with respect to such analysis, or a party's use of it. Petro-Canada is a division of HollyFrontier Corporation.