

## MISE EN CIRCULATION DU FLUIDE 2510812014

Customer: PTRHTF40115	System Information	Sample Information
Polyrey - Ussel Les Petites Bordes Ussel Correze, 19200 France Attn: Olivier Letrange Tel: (055)546-3735 E-Mail: olivier.letrange@polyrey.com	System Volume: 3000 ltr Bulk Operating Temp: 439F / 226C Heating Source: Blanket: Fluid: PETRO CANADA CALFLO AF Make: CHAUFFERIE ANNESCE	Lab No: 02509197 Analyst: Alexander Panov Sample Date: 08/10/22 Received Date: 09/06/22 Completed: 09/12/22 Alexander Panov Alex.panov@hollyfrontier.com

Recommendation: Resample at the next service interval to monitor. There is no indication of any contamination in the fluid. The condition of the fluid is suitable for further service.

Comments:

Sample Date	Received Date	Fluid Age	Sample Location	Flash Point (COC)	Water (KF)	Viscosity (40°C)	Acid Number	Solids	GCD 10%	GCD 50%	GCD 90%	GCD % < 335°C
	mm/dd/yy			°F/°C	ppm	cSt	mg/KOH/g	%wt	°F/°C	°F/°C	°F/°C	%
08/10/22	09/06/22	0.0h		396 / 202	25.8	31.0	0.16	0.089	686 / 364	803 / 429	910 / 488	5.40
07/19/21	07/20/21	7.0h		414 / 212	24.1	30.9	0.17	0.205	683 / 362	803 / 428	911 / 489	5.58
06/25/20	08/14/20	6.0h		406 / 208	14.9	31.3	0.17	0.122	688 / 364	804 / 429	911 / 489	5.20
07/28/19	07/29/19	59.0h		396 / 202	5.1	31.5	0.216	0.089	671 / 355	797 / 425	908 / 487	6.37
03/08/18	03/20/18	0.0h		392 / 200	3.5	30.7	0.01	0.077	674 / 357	778 / 415	895 / 479	4.12
Baseline Data				435 / 224		32.7	0.03		693 / 367	790 / 421	887 / 475	2.5

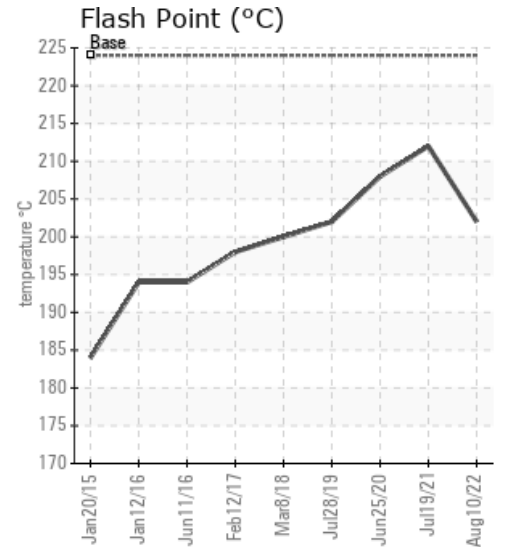
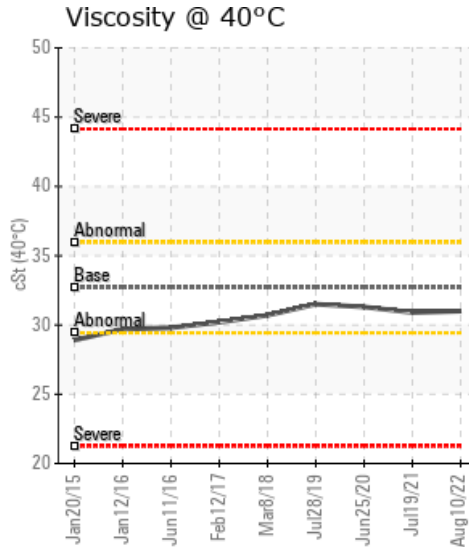
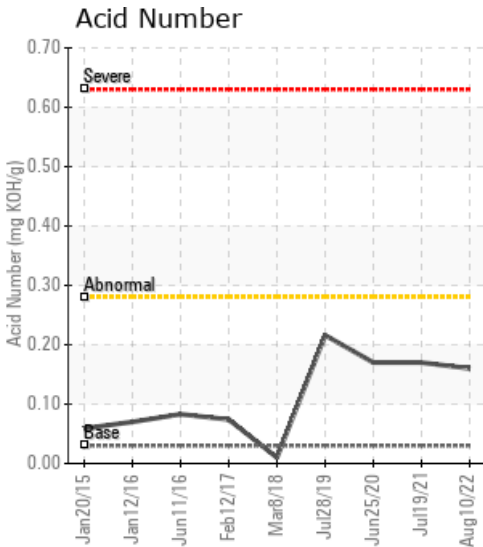

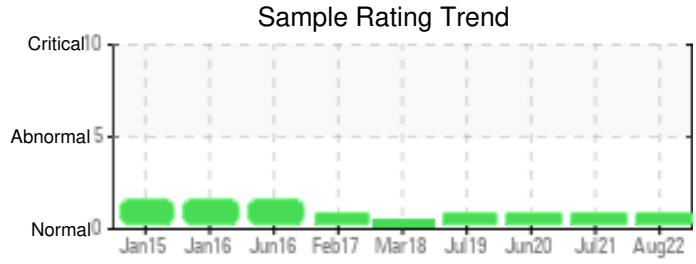
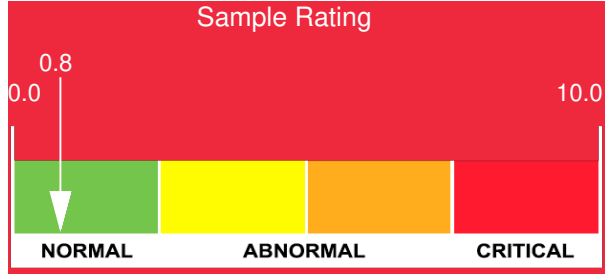

Sample Date	Iron	Chromium	Nickel	Aluminum	Copper	Lead	Tin	Cadmium	Silver	Vanadium	Silicon	Sodium	Potassium	Titanium	Molybdenum	Antimony	Manganese	Lithium	Boron	Magnesium	Calcium	Barium	Phosphorus	Zinc
08/10/22	0	0	0	0	0	0	0	0	0	0	0	0	0	0	0	0	0	0	0	0	0	0	0	0
07/19/21	0	0	0	0	0	0	0	0	0	0	0	0	0	0	0	0	0	0	0	0	0	0	0	0
06/25/20	0	0	0	0	0	0	0	0	0	0	0	0	0	0	0	0	0	0	0	0	0	0	0	0
07/28/19	0	0	0	0	0	0	0	0	0	0	0	0	0	0	0	0	0	0	0	0	0	0	0	0
03/08/18	2	0	0	0	0	0	0	0	0	0	0	0	0	0	0	0	0	0	4	0	0	0	0	0
Baseline Data			0	0						0			0	0				0					270	

Elemental analysis results (above) in parts per million (ppm). [10,000 ppm = 1.0%]

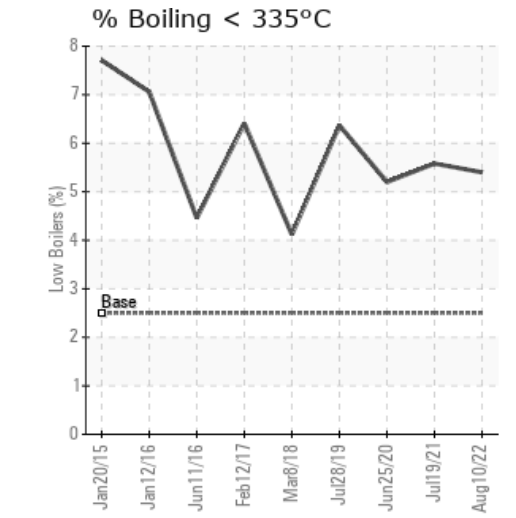
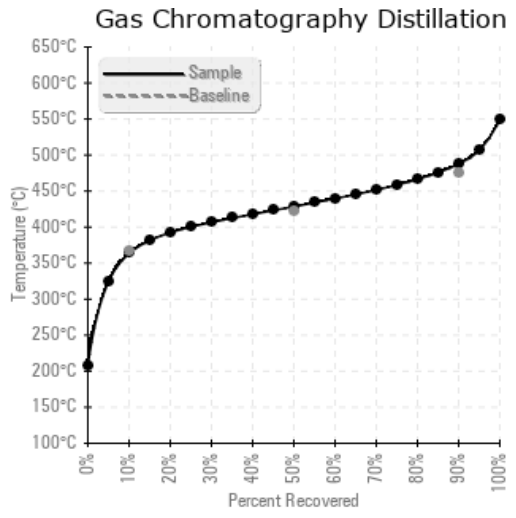
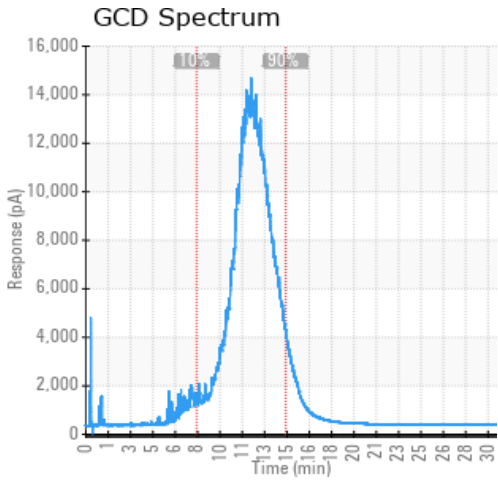

Historical Comments	
07/19/21	Very stable condition of the fluid which is fit for further use. Please resample min. in 12 months.
06/25/20	All fluid parameters meet expected values, with marginal improvement in COC Flash over previous samples. Fluid fit for further use. Please re-sample at normal frequency. Please include accurate data for oil age, unit age etc on future samples
07/28/19	All parameters within expected range and fluid fit for continued use. Re-sample at normal frequency
03/08/18	All parameters lie within normal limits. Fluid fit for further use

Petro-Canada makes no representation or warranty of any kind, either express or implied, as to the accuracy or completeness of the analysis and assumes no responsibility and shall have no liability whatsoever with respect to such analysis, or a party's use of it. Petro-Canada is a division of HollyFrontier Corporation.