

EAST SYSTEM

Customer: PTRHTF10182	System Information	Sample Information
American Cast Iron Pipe Co. 1501 31st Avenue North Birmingham, AL 35207 USA Attn: Jeremy Mowry Tel: (205)325-7905 E-Mail: jmowry@american-usa.com	System Volume: 10000 gal Bulk Operating Temp: 470F / 243C Heating Source: Blanket: Fluid: PETRO CANADA PETRO-THERM Make: KUTTNER	Lab No: 02509204 Analyst: Jake Finn Sample Date: 08/07/22 Received Date: 09/06/22 Completed: 09/19/22 Jake Finn jake.finn@HFSinclair.com

Recommendation: Sample indicates no signs of wear, contamination or fluid degradation. This fluid is suitable for continued use, please resample and submit for testing in 12 months.

Comments: N/A

Sample Date	Received Date	Fluid Age	Sample Location	Flash Point (COC)	Water (KF)	Viscosity (40°C)	Acid Number	Solids	GCD 10%	GCD 50%	GCD 90%	GCD % < 335°C
	mm/dd/yy			°F/°C	ppm	cSt	mg/KOH/g	%wt	°F/°C	°F/°C	°F/°C	%
08/07/22	09/06/22	14.0y		446 / 230	25.7	35.4	0.05	0.042	719 / 382	810 / 432	899 / 482	0.26
03/03/21	05/06/21	13.0y	Pump outlet	435 / 224	11.6	29.7	0.07	0.042	712 / 378	797 / 425	902 / 483	0.55
01/16/20	02/03/20	12.0y		450 / 232	8.0	35.9	0.066	0.062	711 / 377	799 / 426	890 / 477	0.00
07/23/18	08/16/18	10.5y	PUMP OUTLET	430 / 221	2.2	35.4	0.030	0.025	717 / 381	794 / 424	877 / 469	0.00
02/16/18	05/24/18	0.0y			29.0	35.3	0.04	0.058	711 / 377	799 / 426	909 / 487	0.00
Baseline Data				433 / 223		34.2	0.03		720 / 382	817 / 436	900 / 482	1.00

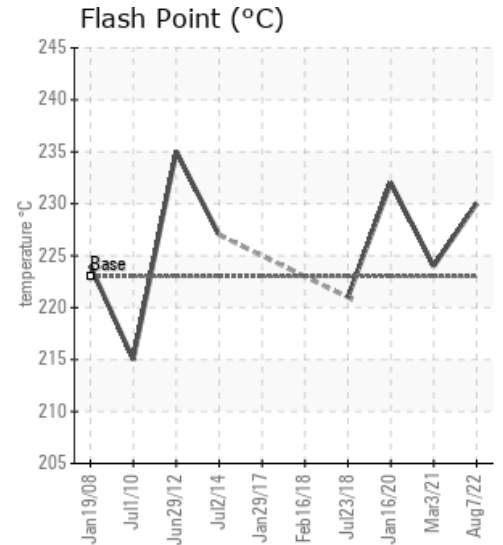
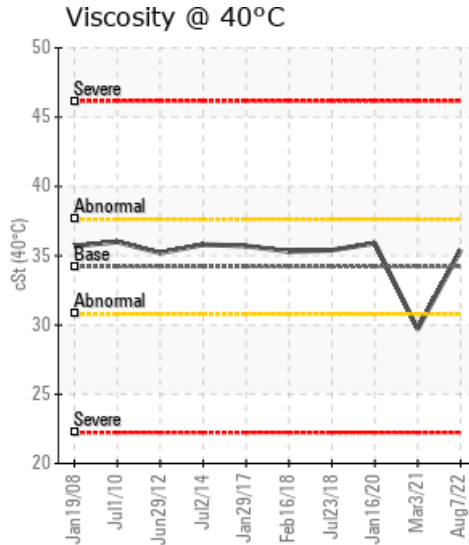
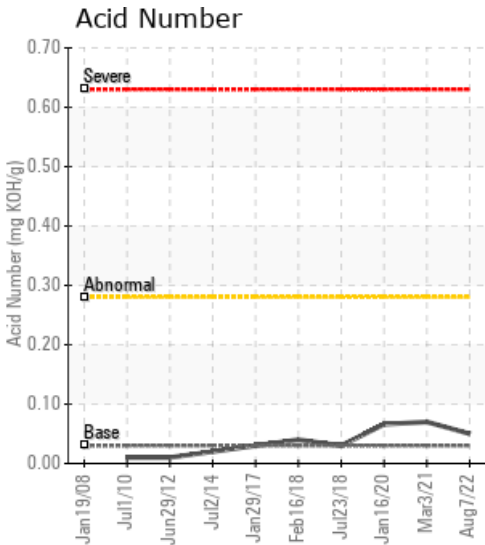

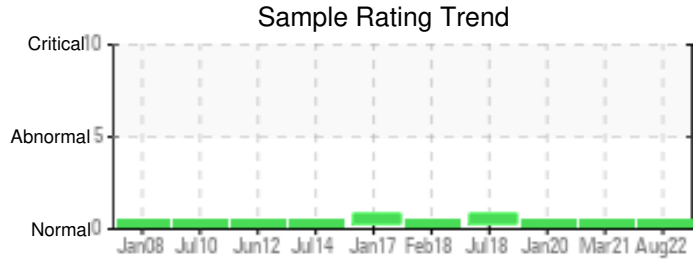

Sample Date	Iron	Chromium	Nickel	Aluminum	Copper	Lead	Tin	Cadmium	Silver	Vanadium	Silicon	Sodium	Potassium	Titanium	Molybdenum	Antimony	Manganese	Lithium	Boron	Magnesium	Calcium	Barium	Phosphorus	Zinc
08/07/22	2	0	0	0	0	0	0	0	0	0	0	0	0	0	0	0	0	0	0	0	0	0	0	0
03/03/21	0	0	0	0	0	0	0	0	0	0	0	0	0	0	0	0	0	0	0	0	0	0	0	0
01/16/20	1	0	0	0	0	0	0	0	0	0	0	0	0	0	0	0	0	0	0	0	0	0	0	0
07/23/18	0	0	0	0	0	0	0	0	0	0	0	0	0	0	0	0	0	0	0	0	0	0	0	0
02/16/18	1	0	0	0	0	0	0	0	0	0	0	0	0	0	0	0	0	0	0	2	0	0	0	3
Baseline Data			0	0						0			0	0					0				0	

Elemental analysis results (above) in parts per million (ppm). [10,000 ppm = 1.0%]

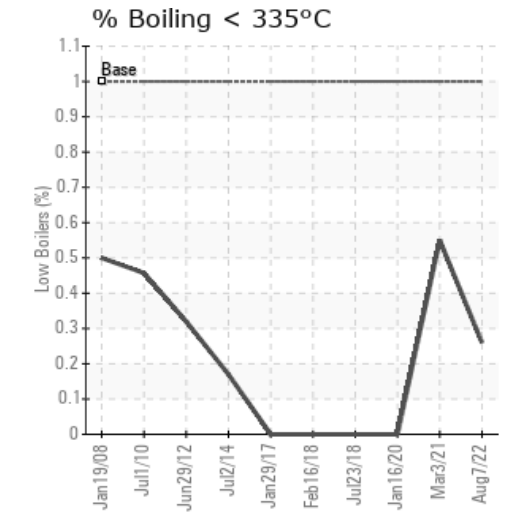
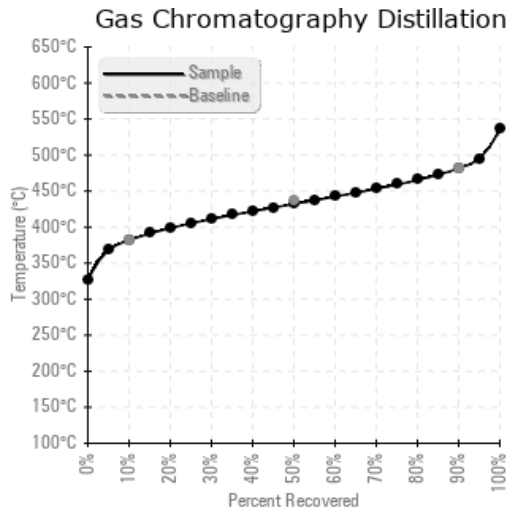
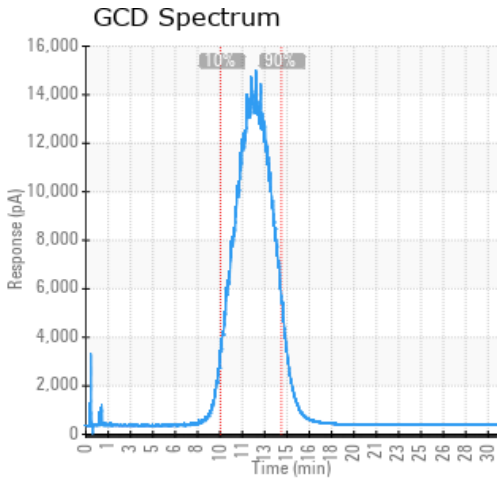

Historical Comments

03/03/21	Results indicate fluid is in excellent condition and is suitable for continued use. Please resubmit for testing in one year.N/A
01/16/20	Oil is suitable for continued use. Please resubmit for testing in 12 months.No abnormalities noted.
07/23/18	Fluid is suitable for continued use. (GCD) 90% Distillation Point is marginally low. 'Venting' the system could bring this value up to normal. Light debris noticed by the lab. Please change any system filters and/or filter the system fluid safely during any shutdowns with a portable kidney-loop filtration system.
02/16/18	Fluid is suitable for continued use. Please re-submit annual sample of Petro-therm in May 2019. During a safe shutdown opportunity the fluid can be filtered with a kidney-loop filtration system to clean up any contamination. If system has any filters, please schedule them to be changed.Light Debris noticed in sample of fluid

Petro-Canada makes no representation or warranty of any kind, either express or implied, as to the accuracy or completeness of the analysis and assumes no responsibility and shall have no liability whatsoever with respect to such analysis, or a party's use of it. Petro-Canada is a division of HollyFrontier Corporation.