

**[TOURMALINE / 01-35-060-5W6] H-730**

**Customer: PTRHTF20175**  
 QUADRA CHEMICALS  
 7802 98 STREET  
 CLAIRMONT, AB T0H 0W0 Canada  
 Attn: Quadra Samples  
 Tel:  
 E-Mail: quadra\_samples@quadra.ca

**System Information**  
 System Volume: 0 gal  
 Bulk Operating Temp: Not Specified  
 Heating Source:  
 Blanket:  
 Fluid: PETRO CANADA PETRO-THERM  
 Make:

**Sample Information**  
 Lab No: 02513072  
 Analyst: Clinton Buhler  
 Sample Date: 09/21/22  
 Received Date: 09/26/22  
 Completed: 09/29/22  
 Clinton Buhler  
 Clinton.Buhler@HFSinclair.com

Recommendation: Sample results indicate symptoms related to either thermal degradation, mixing with process fluids and/or high blanket gas pressure: see reduced fluid viscosity and flash point and increased low boiler vapor content (4.45%). It is advised to perform regular venting of the expansion tank to remove the low boiler vapors which will help improve these parameters. Please contact Petro-Canada Technical Services to discuss further

Comments:

Sample Date	Received Date	Fluid Age	Sample Location	Flash Point (COC)	Water (KF)	Viscosity (40°C)	Acid Number	Solids	GCD 10%	GCD 50%	GCD 90%	GCD % < 335°C
	mm/dd/yy			°F/°C	ppm	cSt	mg/KOH/g	%wt	°F/°C	°F/°C	°F/°C	%
09/21/22	09/26/22	12.0m	FILTER POT	372 / 189	20.7	24.0	0.01	0.046	702 / 372	810 / 432	910 / 488	4.45
08/10/22	08/23/22	8.0m	SAMPLE QUILL	410 / 210	40.3	30.6	0.16	0.058	715 / 379	812 / 433	912 / 489	2.15
<b>Baseline Data</b>				433 / 223		34.2	0.03		720 / 382	817 / 436	900 / 482	1.00

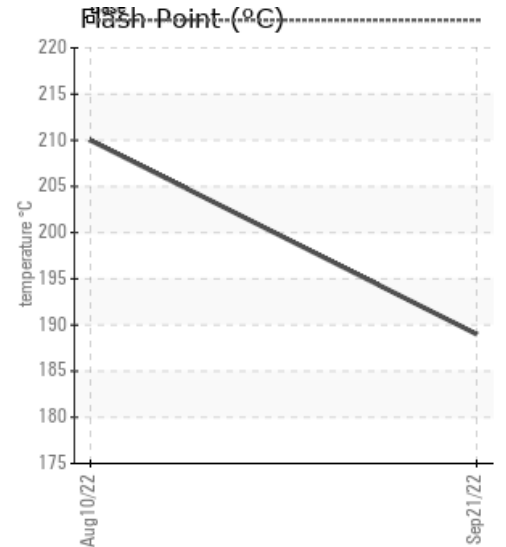
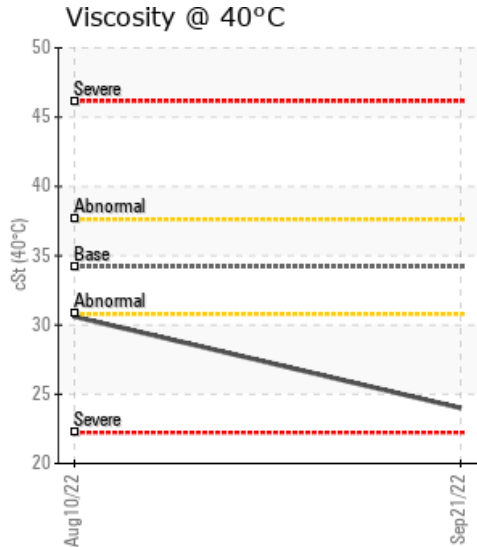
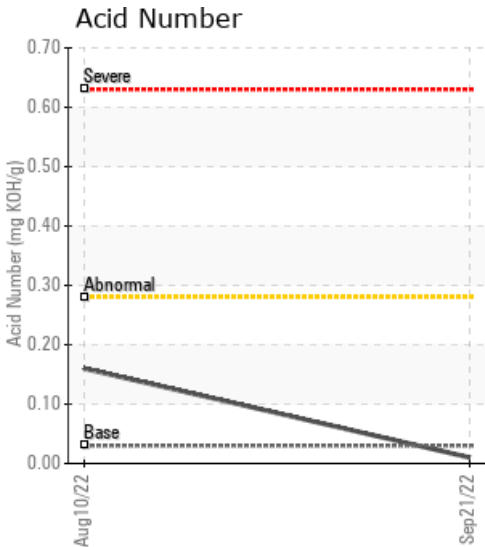

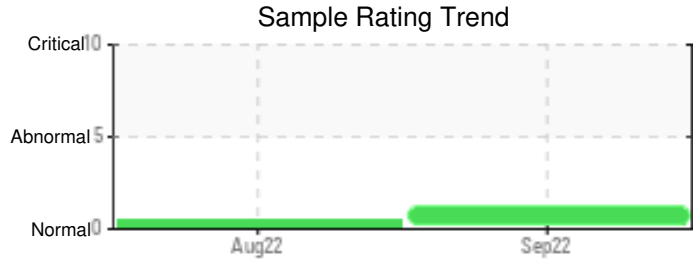

Sample Date	Iron	Chromium	Nickel	Aluminum	Copper	Lead	Tin	Cadmium	Silver	Vanadium	Silicon	Sodium	Potassium	Titanium	Molybdenum	Antimony	Manganese	Lithium	Boron	Magnesium	Calcium	Barium	Phosphorus	Zinc
09/21/22	8	0	0	0	0	0	0	0	0	0	0	0	0	0	0	0	0	0	0	0	0	0	0	0
08/10/22	10	0	0	0	0	0	0	0	0	0	0	0	0	0	0	0	0	0	0	0	0	0	0	0
Baseline Data			0	0						0			0	0					0				0	

Elemental analysis results (above) in parts per million (ppm). [10,000 ppm = 1.0%]

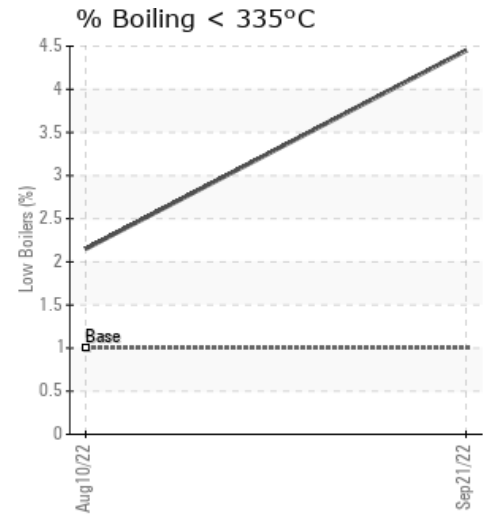
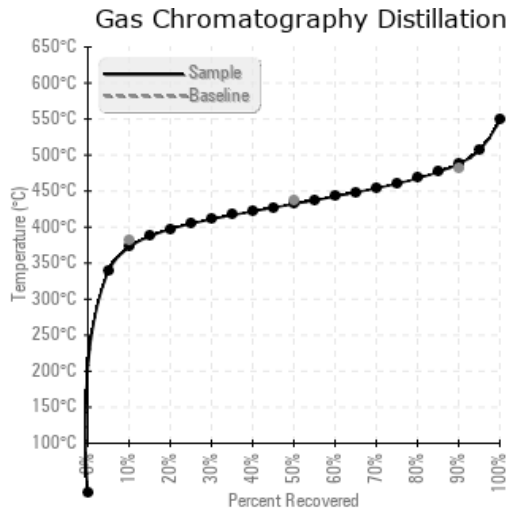
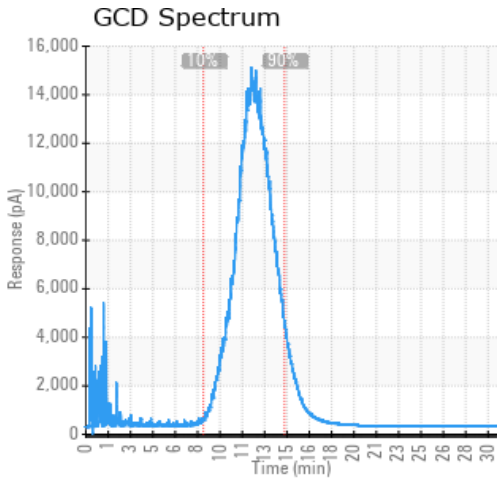

## Historical Comments

08/10/22	Sample results indicate the fluid is in suitable condition for continued service. Note fluid viscosity is slightly reduced from new. Please re-sample in 6 months to build a trend. Visc @ 40°C is abnormally low.

Petro-Canada makes no representation or warranty of any kind, either express or implied, as to the accuracy or completeness of the analysis and assumes no responsibility and shall have no liability whatsoever with respect to such analysis, or a party's use of it. Petro-Canada is a division of HollyFrontier Corporation.