

[SUNCOR MACKAY RIVER / NAJIB JOMAA] 900 FUEL GAS SYSTEM EXCHANGER

| Customer: PTRHTF20196 | System Information | Sample Information |
|--|--|---|
| SUNCOR ENERGY MACKAY RIVER PROJECT DOCK M FORT MCMURRAY, AB T9H 4W1 Canada Attn: Nicolas Zambrano Tel: (403)519-7266 | System Volume: 0 ltr Bulk Operating Temp: 302F / 150C Heating Source: Blanket: Fluid: N/A Make: | Lab No: 02516244 Analyst: Terry Veenstra Sample Date: 09/29/22 Received Date: 10/14/22 Completed: 10/20/22 Terry Veenstra terry.veenstra@HFSinclair.com |

Recommendation: *** This appears to be a mix of fuel and heat transfer fluid. There is an off-scale peak around C20-24 ***

Comments: COC Flash Point is severely high. Visc @ 40°C is severely low.

| Sample Date | Received Date | Fluid Age | Sample Location | Flash Point (COC) | Water (KF) | Viscosity (40°C) | Acid Number | Solids | GCD 10% | GCD 50% | GCD 90% | GCD % < 335°C |
|---------------|---------------|-----------|-----------------|-------------------|------------|------------------|-------------|--------|-----------|-----------|-----------|---------------|
| | mm/dd/yy | | | °F/°C | ppm | cSt | mg/KOH/g | %wt | °F/°C | °F/°C | °F/°C | % |
| 09/29/22 | 10/14/22 | 0.0y | | 302 / 150 | 28.6 | 7.6 | 0.10 | 0.216 | 599 / 315 | 636 / 335 | 784 / 418 | 48.96 |
| Baseline Data | | | | 32 / 0 | | | | | | | | |

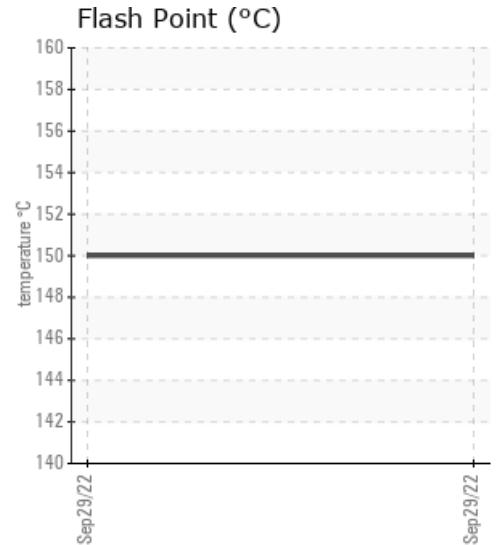
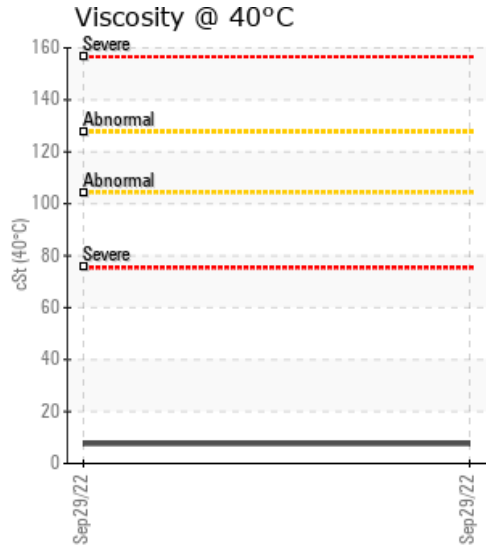
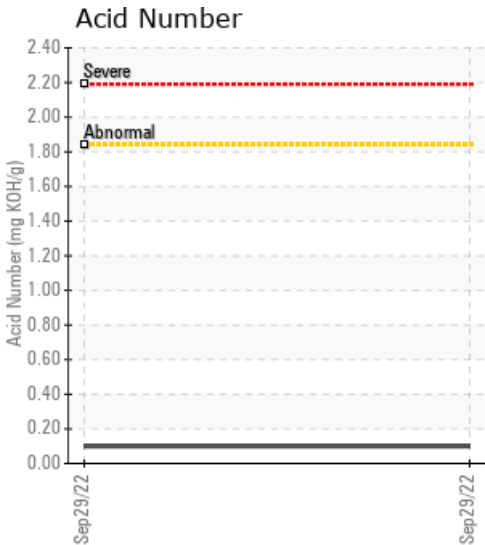

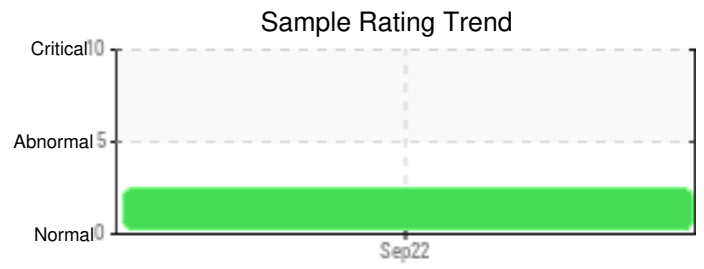
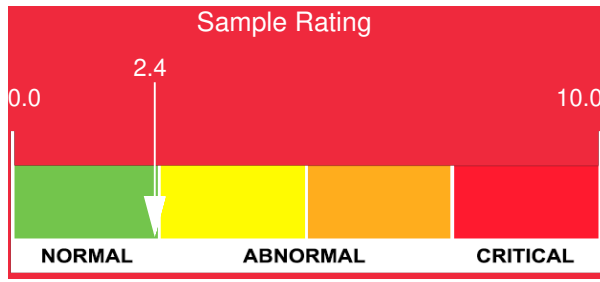

| Sample Date | Iron | Chromium | Nickel | Aluminum | Copper | Lead | Tin | Cadmium | Silver | Vanadium | Silicon | Sodium | Potassium | Titanium | Molybdenum | Antimony | Manganese | Lithium | Boron | Magnesium | Calcium | Barium | Phosphorus | Zinc |
|---------------|------|----------|--------|----------|--------|------|-----|---------|--------|----------|---------|--------|-----------|----------|------------|----------|-----------|---------|-------|-----------|---------|--------|------------|------|
| 09/29/22 | 1 | 0 | 0 | 0 | 0 | 0 | 0 | 0 | 0 | 0 | 1 | 0 | 0 | 0 | 0 | 0 | 0 | 0 | 0 | 0 | 0 | 0 | 48 | 0 |
| Baseline Data | | | | | | | | | | | | | 0 | | | | | | 0 | | | | 0 | |

Elemental analysis results (above) in parts per million (ppm). [10,000 ppm = 1.0%]

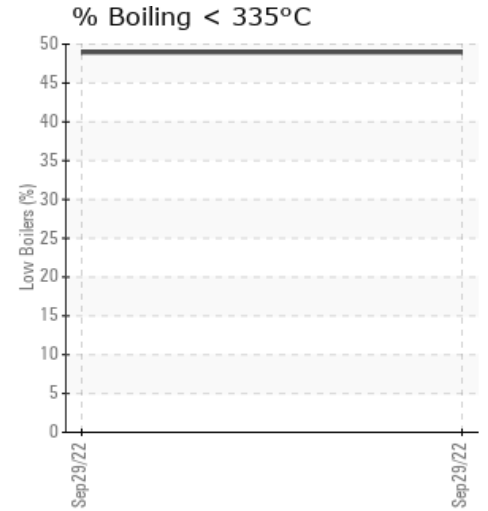
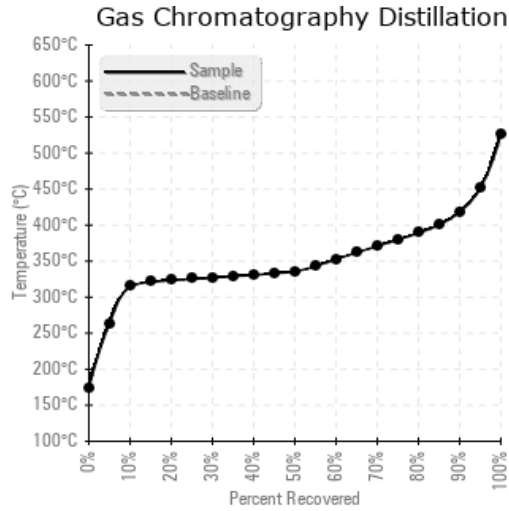
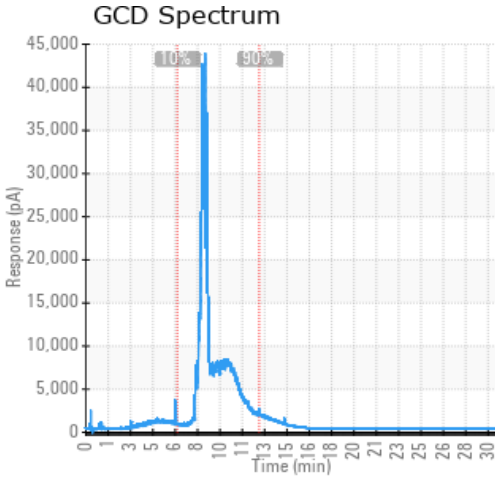

Historical Comments

| |
|--|
| |
| |
| |
| |
| |

Petro-Canada makes no representation or warranty of any kind, either express or implied, as to the accuracy or completeness of the analysis and assumes no responsibility and shall have no liability whatsoever with respect to such analysis, or a party's use of it. Petro-Canada is a division of HollyFrontier Corporation.