

[Pembina Kakwa 8-13-63-5W6] Phase 2 Heat Medium

| Customer: PTRHTF20062 | System Information | Sample Information |
|-----------------------------------|----------------------------------|-------------------------------|
| Pembina Gas Services | System Volume: 84000 ltr | Lab No: 02516976 |
| GRANDE PRAIRIE, AB T8V 7K2 Canada | Bulk Operating Temp: 482F / 250C | Analyst: Clinton Buhler |
| Attn: Dave Clark | Heating Source: | Sample Date: 08/04/22 |
| Tel: (780)296-1578 | Blanket: | Received Date: 10/18/22 |
| E-Mail: dclark@pembina.com | Fluid: PETRO CANADA CALFLO AF | Completed: 10/24/22 |
| | Make: HEATECH | Clinton Buhler |
| | | Clinton.Buhler@HFSinclair.com |

Recommendation: Sample results indicate the fluid is in suitable condition for continued service. Please re-sample in 12 months

Comments:

| Sample Date | Received Date | Fluid Age | Sample Location | Flash Point (COC) | Water (KF) | Viscosity (40°C) | Acid Number | Solids | GCD 10% | GCD 50% | GCD 90% | GCD % < 335°C |
|---------------|---------------|-----------|----------------------|-------------------|------------|------------------|-------------|--------|-----------|-----------|-----------|---------------|
| | mm/dd/yy | | | °F/°C | ppm | cSt | mg/KOH/g | %wt | °F/°C | °F/°C | °F/°C | % |
| 08/04/22 | 10/18/22 | 0.0y | FILTER POT LINE | 408 / 209 | 9.0 | 29.5 | 0.03 | 0.344 | 695 / 368 | 796 / 425 | 899 / 482 | 2.11 |
| 01/07/20 | 02/03/20 | 5.0y | SLIPSTREAM | 428 / 220 | 0.00 | 29.6 | 0.040 | 0.043 | 720 / 382 | 797 / 425 | 886 / 474 | 0.00 |
| 01/22/19 | 02/04/19 | 5.0y | FILTER POT | 432 / 222 | 21.9 | 29.3 | 0.048 | 0.044 | 668 / 353 | 772 / 411 | 876 / 469 | 3.91 |
| 01/22/18 | 01/29/18 | 4.0y | | 403 / 206 | 33.2 | 28.9 | 0.03 | 0.067 | 685 / 363 | 782 / 417 | 896 / 480 | 1.28 |
| 01/31/17 | 02/13/17 | 3.0y | SLIP STRM FLTR PP DC | 392 / 200 | 6.9 | 28.7 | 0.01 | 0.054 | 694 / 368 | 796 / 425 | 906 / 485 | 1.48 |
| Baseline Data | | | | 435 / 224 | | 32.7 | 0.03 | | 693 / 367 | 790 / 421 | 887 / 475 | 2.5 |

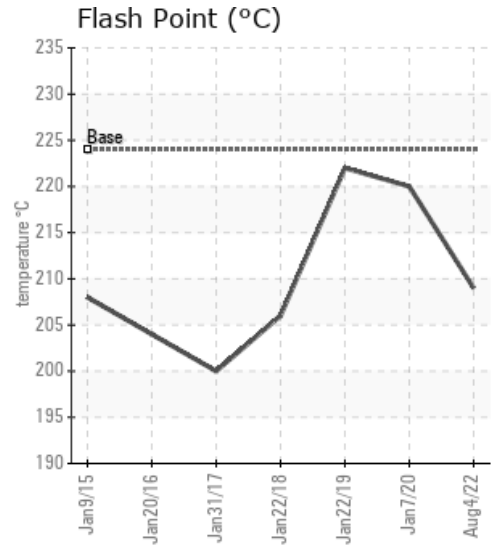
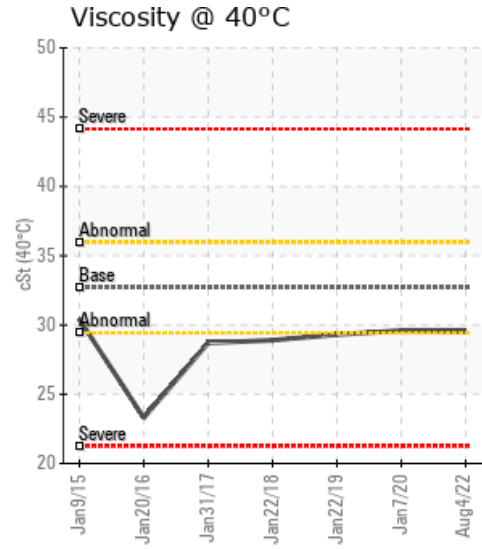
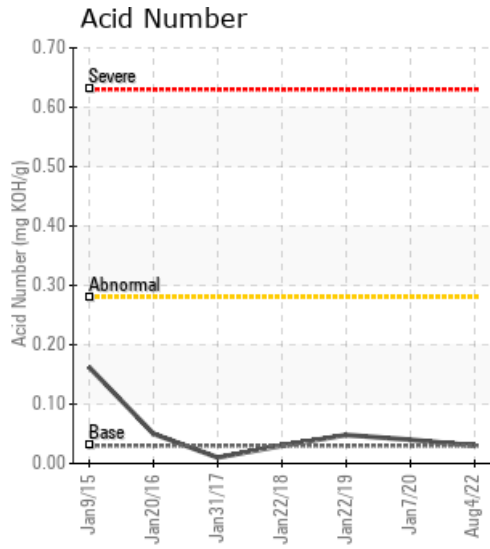

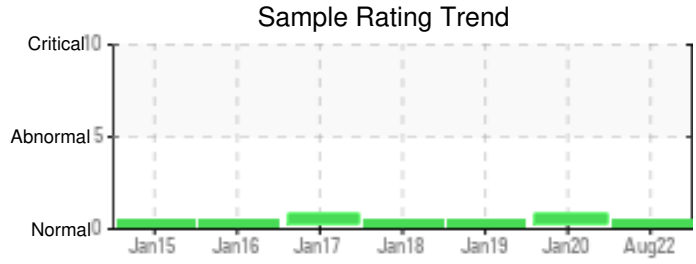

| Sample Date | Iron | Chromium | Nickel | Aluminum | Copper | Lead | Tin | Cadmium | Silver | Vanadium | Silicon | Sodium | Potassium | Titanium | Molybdenum | Antimony | Manganese | Lithium | Boron | Magnesium | Calcium | Barium | Phosphorus | Zinc |
|----------------------|------|----------|--------|----------|--------|------|-----|---------|--------|----------|---------|--------|-----------|----------|------------|----------|-----------|---------|-------|-----------|---------|--------|------------|------|
| 08/04/22 | 0 | 0 | 0 | 0 | 0 | 0 | 0 | 0 | 0 | 0 | 0 | 0 | 0 | 0 | 0 | 0 | 0 | 0 | 0 | 0 | 0 | 0 | 5 | 0 |
| 01/07/20 | 0 | 0 | 0 | 0 | 0 | 0 | 0 | 0 | 0 | 0 | 0 | 0 | 0 | 0 | 0 | 0 | 0 | 0 | 0 | 0 | 0 | 0 | 6 | 0 |
| 01/22/19 | 1 | 0 | 0 | 0 | 0 | 0 | 0 | 0 | 0 | 0 | 0 | 0 | 0 | 0 | 0 | 0 | 0 | 0 | 0 | 0 | 0 | 0 | 6 | 0 |
| 01/22/18 | 3 | 0 | 0 | 0 | 0 | 0 | 0 | 0 | 0 | 0 | 0 | 0 | 0 | 0 | 0 | 0 | 0 | 0 | 0 | 0 | 0 | 0 | 13 | 0 |
| 01/31/17 | 0 | 0 | 0 | 0 | 0 | 0 | 1 | 0 | 0 | 0 | 0 | 0 | 0 | 0 | 0 | 0 | 0 | 0 | 0 | 0 | 0 | 0 | 5 | 0 |
| Baseline Data | | | 0 | 0 | | | | | | 0 | | | 0 | 0 | | | | | 0 | | | | 270 | |

Elemental analysis results (above) in parts per million (ppm). [10,000 ppm = 1.0%]

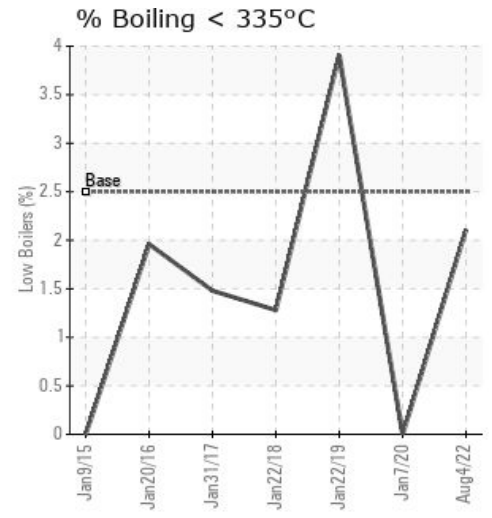
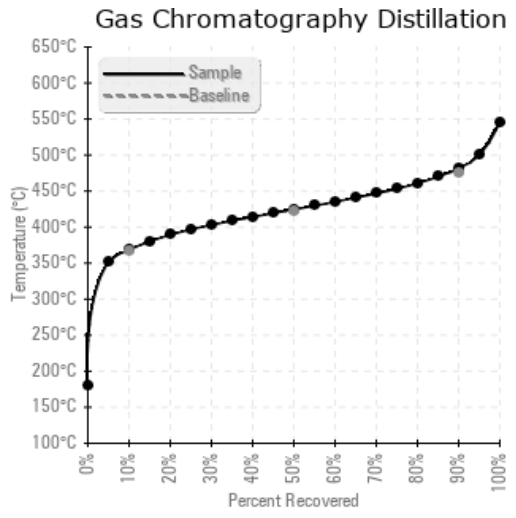
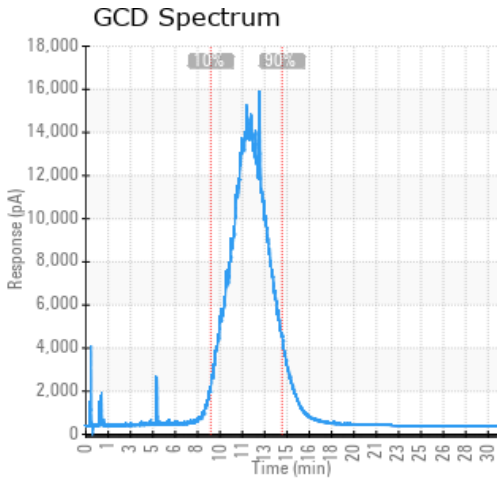

Historical Comments

| | |
|----------|---|
| 01/07/20 | Sample results indicate that the fluid is suitable for continued service. Please re-sample in 12 months (GCD) 10% Distillation Point is marginally high. |
| 01/22/19 | Sample results indicate the fluid is suitable for continued service. Please re-sample in 12 months |
| 01/22/18 | Sample results indicate that the fluid is suitable for continued service. Consider sampling again in 12 months. |
| 01/31/17 | (GCD) 90% Distillation Point is marginally high. TAN and Viscosity are within spec. Flash point is marginally lower than normal however fluid is suitable for continued use. Resample in 6 months. (GCD) 90% Distillation Point is marginally high. |

Petro-Canada makes no representation or warranty of any kind, either express or implied, as to the accuracy or completeness of the analysis and assumes no responsibility and shall have no liability whatsoever with respect to such analysis, or a party's use of it. Petro-Canada is a division of HollyFrontier Corporation.