

## CENTER VALVE FULTON 1 & 2

**Customer: PTRHTF10254**  
 SUGAR CREEK  
 1200 ENTERPRISE RD  
 CAMBRIDGE CITY, IN 47327 USA  
 Attn: Nate Ziegler  
 Tel: (513)266-9267  
 E-Mail: nziegler@sugar-creek.com

**System Information**  
 System Volume: 5600 ltr  
 Bulk Operating Temp: 550F / 288C  
 Heating Source:  
 Blanket:  
 Fluid: PARATHERM NF  
 Make: FULTON

**Sample Information**  
 Lab No: 02519535  
 Analyst: Yvette Trzcinski  
 Sample Date: 09/28/22  
 Received Date: 10/28/22  
 Completed: 11/08/22  
 Yvette Trzcinski  
 yvette.trzcinski@HFSinclair.com

Recommendation: Distillation point, flash point, viscosity and acid number are all at acceptable levels only a slight increase in the distillation point at 10% but the product is in good condition and acceptable for continued service resample in 6-12 months

Comments: (GCD) 10% Distillation Point is marginally high.

Sample Date	Received Date	Fluid Age	Sample Location	Flash Point (COC)	Water (KF)	Viscosity (40°C)	Acid Number	Solids	GCD 10%	GCD 50%	GCD 90%	GCD % < 335°C
	mm/dd/yy			°F/°C	ppm	cSt	mg/KOH/g	%wt	°F/°C	°F/°C	°F/°C	%
09/28/22	10/28/22	1.0y		338 / 170	6.1	18.2	0.05	0.067	603 / 317	693 / 367	794 / 424	19.80
Baseline Data				342 / 172		17.9	0.04		572 / 300	689 / 365	808 / 431	22.7

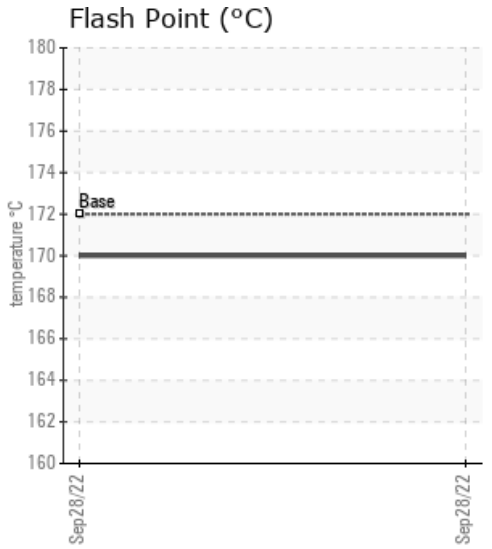
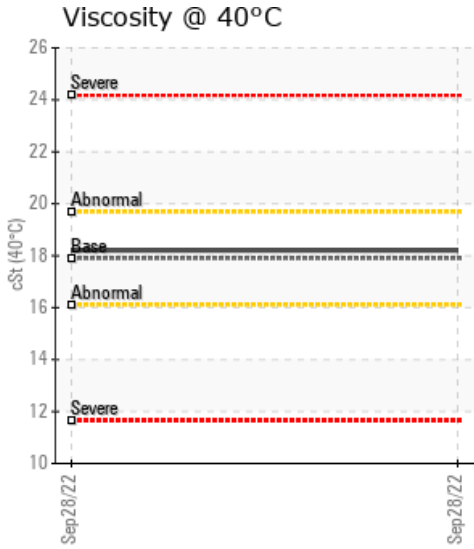
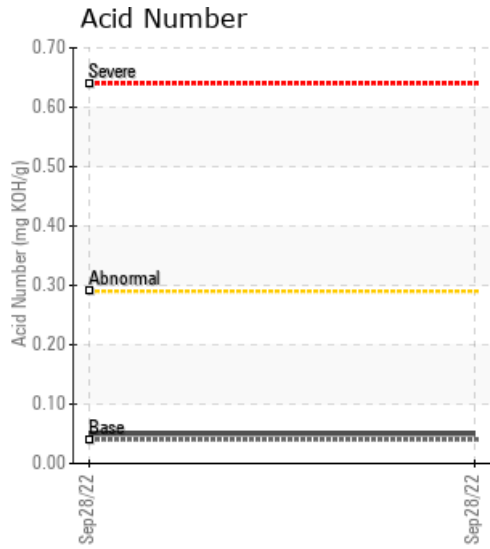

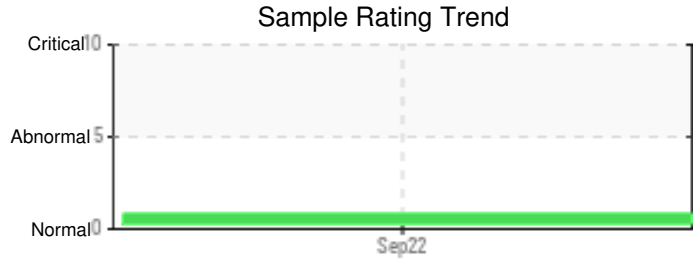

Sample Date	Iron	Chromium	Nickel	Aluminum	Copper	Lead	Tin	Cadmium	Silver	Vanadium	Silicon	Sodium	Potassium	Titanium	Molybdenum	Antimony	Manganese	Lithium	Boron	Magnesium	Calcium	Barium	Phosphorus	Zinc
09/28/22	1	0	0	0	0	0	0	0	0	0	0	0	0	0	0	0	0	0	0	0	0	0	0	0
Baseline Data			0	0						0			0	0				0	0				0	

Elemental analysis results (above) in parts per million (ppm). [10,000 ppm = 1.0%]

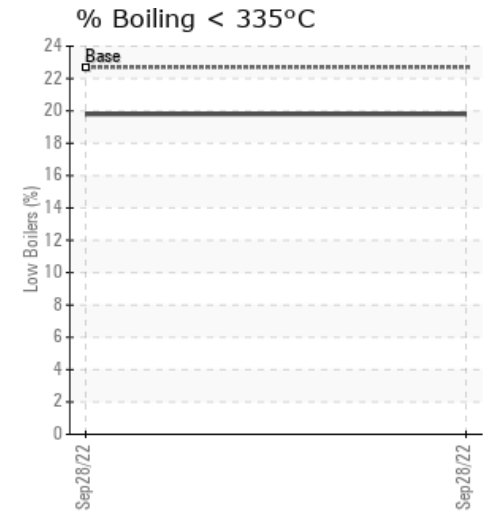
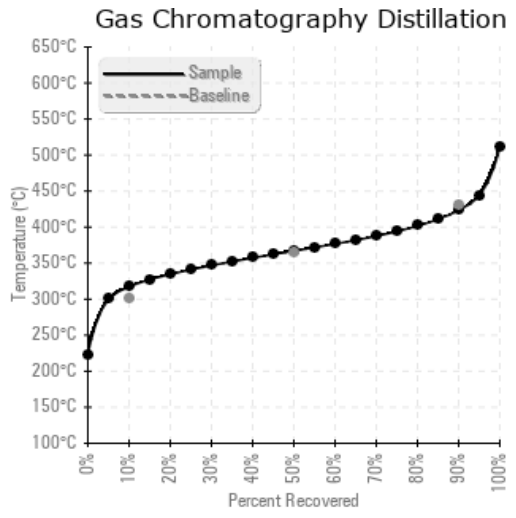
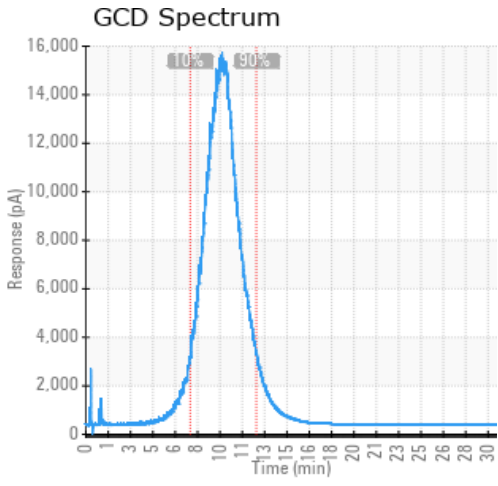

### Historical Comments

Petro-Canada makes no representation or warranty of any kind, either express or implied, as to the accuracy or completeness of the analysis and assumes no responsibility and shall have no liability whatsoever with respect to such analysis, or a party's use of it. Petro-Canada is a division of HollyFrontier Corporation.