

**[LSD: 1-29-57-21-W4] E901**

| Customer: PTRHTF20272  | System Information  | Sample Information  |
|--|---|---|
| CONIFER ENERGY<br>BOX 1050<br>REDWATER, AB T0A 1W0 Canada<br>Attn: Clint Lawrence<br>Tel: (780)221-0087<br>E-Mail: clint.lawrence@coniferenergy.ca | System Volume: 42000 ltr<br>Bulk Operating Temp: 378F / 192C<br>Heating Source:<br>Blanket:<br>Fluid: PETRO CANADA PETRO-THERM<br>Make: | Lab No: 02528514<br>Analyst: Terry Veenstra<br>Sample Date: 11/29/22<br>Received Date: 12/13/22<br>Completed: 01/03/23<br>Terry Veenstra<br>terry.veenstra@HFSinclair.com |

Recommendation: \*\*\* High amount of free water present in the sample (>5%). SimDist (GCD) analysis could not be performed  
 \*\*\*Ensure sample is representative of system and resample.

Comments:

| Sample Date   | Received Date | Fluid Age | Sample Location   | Flash Point (COC) | Water (KF) | Viscosity (40°C) | Acid Number | Solids | GCD 10%   | GCD 50%   | GCD 90%   | GCD % < 335°C |
|---------------|---------------|-----------|-------------------|-------------------|------------|------------------|-------------|--------|-----------|-----------|-----------|---------------|
|               | mm/dd/yy      |           |                   | °F/°C             | ppm        | cSt              | mg/KOH/g    | %wt    | °F/°C     | °F/°C     | °F/°C     | %             |
| 11/29/22      | 12/13/22      | 6.0y      | hot oil pump P903 | 453 / 234         | 18.5       | 35.7             | 0.14        | 0.120  |           |           |           |               |
| Baseline Data |               |           |                   | 433 / 223         |            | 34.2             | 0.03        |        | 720 / 382 | 817 / 436 | 900 / 482 | 1.00          |

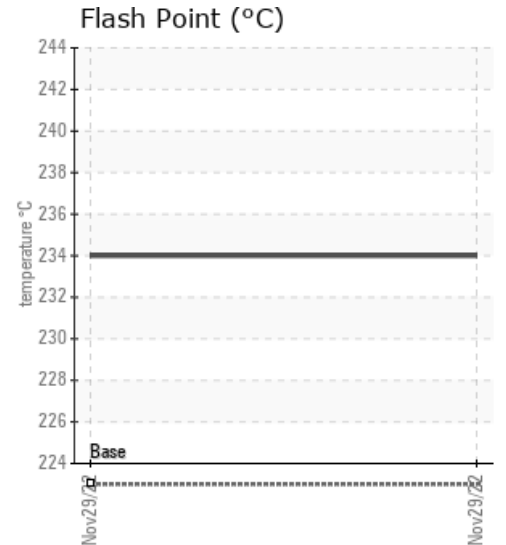
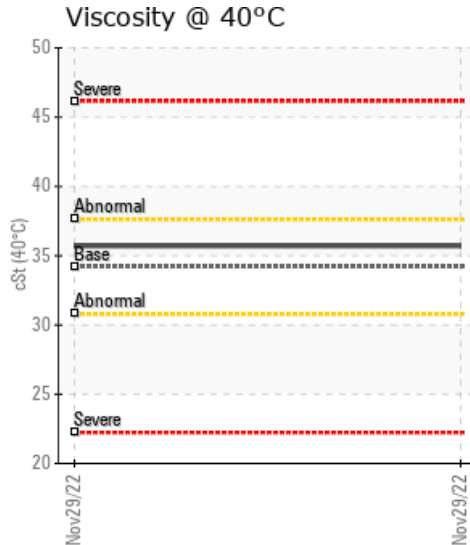
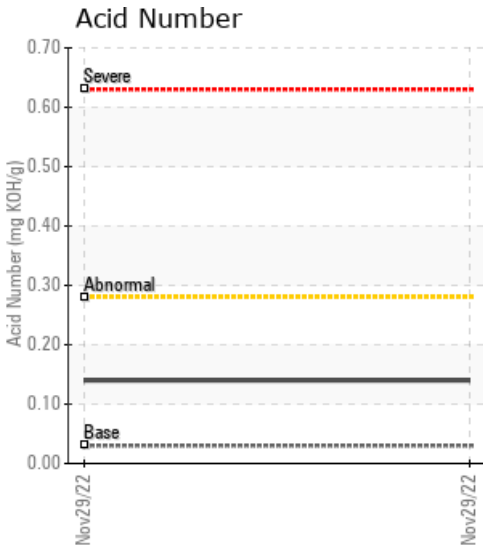

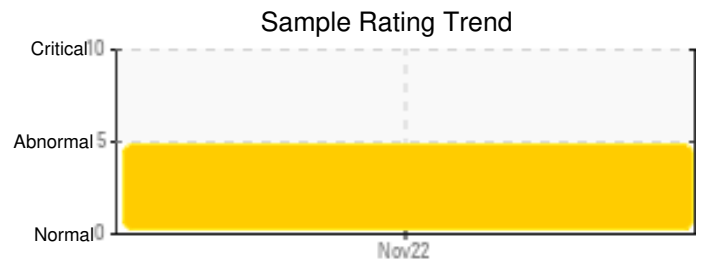
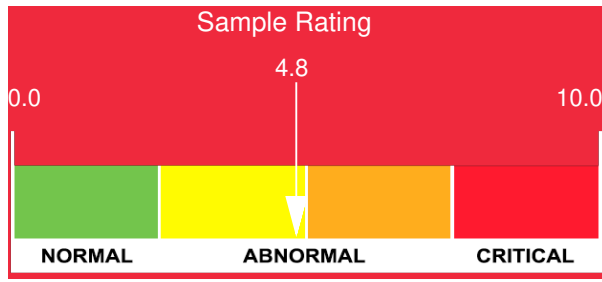

| Sample Date   | Iron | Chromium | Nickel | Aluminum | Copper | Lead | Tin | Cadmium | Silver | Vanadium | Silicon | Sodium | Potassium | Titanium | Molybdenum | Antimony | Manganese | Lithium | Boron | Magnesium | Calcium | Barium | Phosphorus | Zinc |
|---------------|------|----------|--------|----------|--------|------|-----|---------|--------|----------|---------|--------|-----------|----------|------------|----------|-----------|---------|-------|-----------|---------|--------|------------|------|
| 11/29/22      | 5    | 0        | 0      | 0        | 0      | 0    | 0   | 0       | 0      | 0        | 0       | 0      | 0         | 0        | 0          | 0        | 0         | 0       | 0     | 0         | 0       | 0      | 0          | 0    |
| Baseline Data |      |          | 0      | 0        |        |      |     |         |        | 0        |         |        | 0         | 0        |            |          |           |         | 0     |           |         |        | 0          |      |

Elemental analysis results (above) in parts per million (ppm). [10,000 ppm = 1.0%]

**GCD Spectrum**

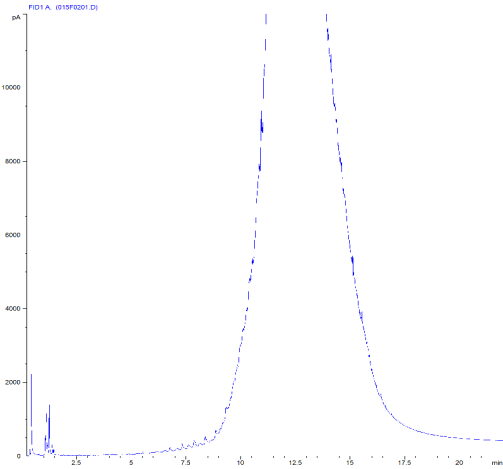

**Historical Comments**

|  |
|--|
|  |
|  |
|  |
|  |
|  |

Petro-Canada makes no representation or warranty of any kind, either express or implied, as to the accuracy or completeness of the analysis and assumes no responsibility and shall have no liability whatsoever with respect to such analysis, or a party's use of it. Petro-Canada is a division of HollyFrontier Corporation.