

## [KEYERA PARTNERSHIP / 3-12-46-14W5] PLANT 2

**Customer: PTRHTF30084**  
 Keyera Partnership Brazeau River Ga...  
 Box 7318  
 Drayton Valley, AB T7A 1S5 Canada  
 Attn: Gareth Buchanan  
 Tel: (780)913-1176  
 E-Mail: gareth\_buchanan@keyera.com

**System Information**  
 System Volume: 14000 ltr  
 Bulk Operating Temp: 455F / 235C  
 Heating Source:  
 Blanket:  
 Fluid: PETRO CANADA CALFLO AF  
 Make: PETROTHERM ENG.

**Sample Information**  
 Lab No: 02530446  
 Analyst: Lyle Dach  
 Sample Date: 12/13/22  
 Received Date: 12/22/22  
 Completed: 01/03/23  
 Lyle Dach  
 lyle.dach@HFSinclair.com

Recommendation: Units are being sampled at very short intervals recommended sampling for heat transfer systems with no issues is 12 months. Sample results indicate that the fluid is in suitable condition for continued service.

Comments:

Sample Date	Received Date	Fluid Age	Sample Location	Flash Point (COC)	Water (KF)	Viscosity (40°C)	Acid Number	Solids	GCD 10%	GCD 50%	GCD 90%	GCD % < 335°C
	mm/dd/yy			°F/°C	ppm	cSt	mg/KOH/g	%wt	°F/°C	°F/°C	°F/°C	%
12/13/22	12/22/22	18.0m	after pump discharge	439 / 226	26.0	30.8	0.02	0.020	708 / 376	807 / 430	902 / 484	1.50
10/08/22	10/17/22	0.0m	PUMP	394 / 201	137.0	30.6	0.11	0.333	706 / 374	805 / 429	899 / 482	1.86
08/01/22	08/18/22	1.3m	PUMP DISCHARGE	410 / 210	474.1	31.1	0.09	0.116	705 / 374	805 / 429	898 / 481	1.83
05/18/22	05/26/22	1.0m		414 / 212	173.5	30.6	0.13	0.080	702 / 372	804 / 429	899 / 481	2.32
05/02/22	05/09/22	1.0m	Hot oil filter	424 / 218	712.7	30.1	0.15	0.049	705 / 374	806 / 430	900 / 482	1.65
Baseline Data				435 / 224		32.7	0.03		693 / 367	790 / 421	887 / 475	2.5

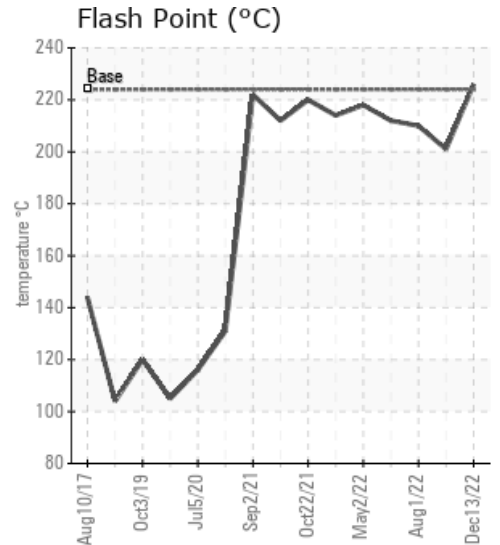
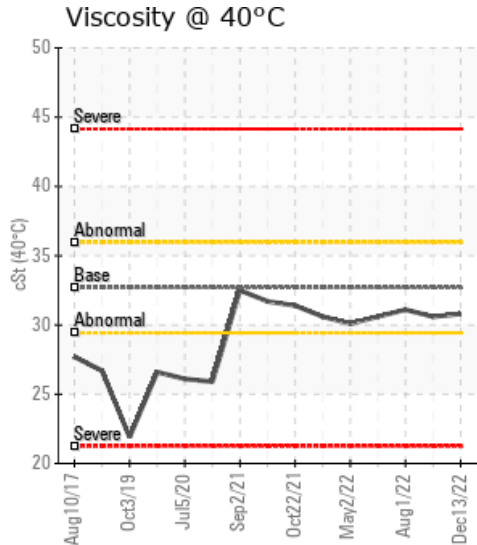
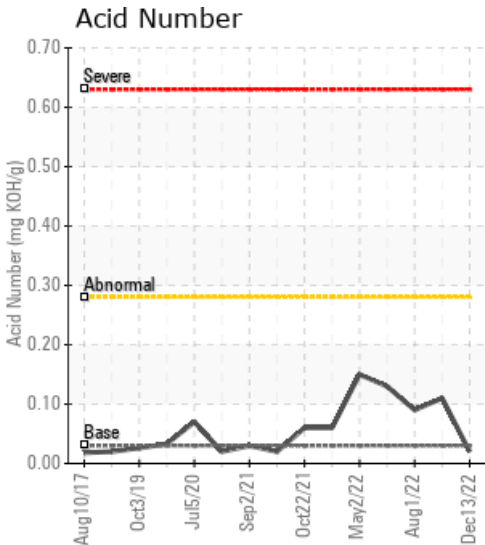

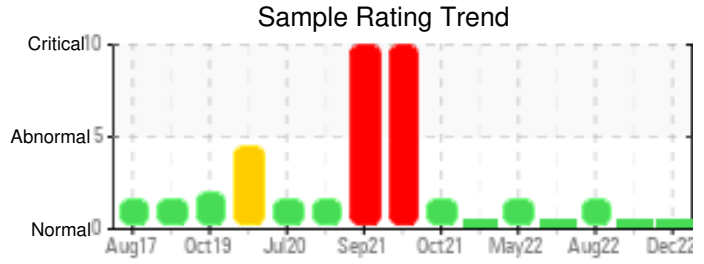

Sample Date	Iron	Chromium	Nickel	Aluminum	Copper	Lead	Tin	Cadmium	Silver	Vanadium	Silicon	Sodium	Potassium	Titanium	Molybdenum	Antimony	Manganese	Lithium	Boron	Magnesium	Calcium	Barium	Phosphorus	Zinc
12/13/22	6	0	0	0	0	0	0	0	0	0	0	0	0	0	0	0	0	0	7	0	0	0	50	0
10/08/22	3	0	0	0	0	0	0	0	0	0	0	0	0	0	0	0	0	0	5	0	0	0	44	0
08/01/22	1	0	0	0	0	0	0	0	0	0	0	0	0	0	0	0	0	0	5	0	0	0	41	0
05/18/22	1	0	0	0	0	0	0	0	0	0	0	0	0	0	0	0	0	0	5	0	0	0	33	0
05/02/22	0	0	0	0	0	0	0	0	0	0	0	0	0	0	0	0	0	0	5	0	0	0	33	0
Baseline Data			0	0						0			0	0					0				270	

Elemental analysis results (above) in parts per million (ppm). [10,000 ppm = 1.0%]

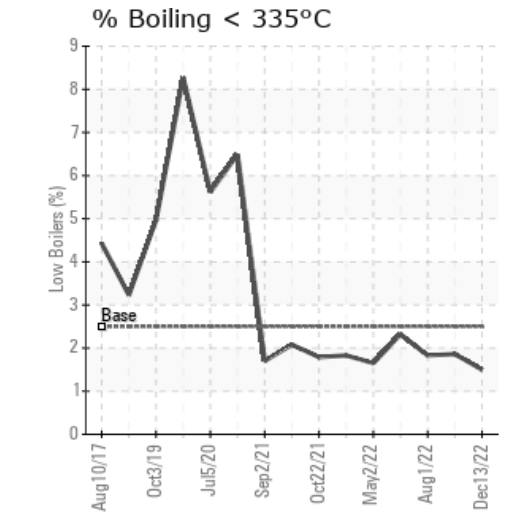
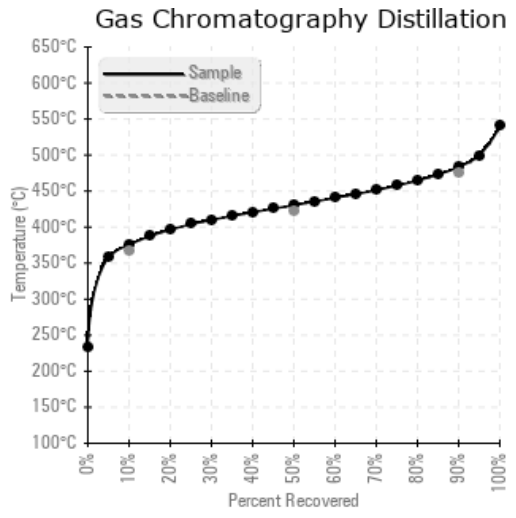
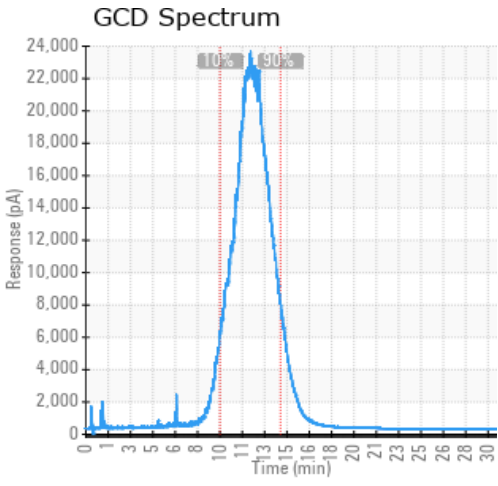

Historical Comments	
10/08/22	Sample results indicate that the fluid is in good condition and is suitable for continued service. Pentane insolubles are up slightly from the last sample. Resample in 12 months.
08/01/22	Fluid is in good condition, water is up slightly and should be boiled off. vent steam to ensure there are no unwanted boil overs. Fluid iPH is 6.26 with acid number being very low at 0.09. Fluid is suitable for continued service. Resample in 12 months. Water contamination levels are marginally high.. ppm Water contamination levels are marginally high.
05/18/22	Sample results indicate that the fluid is in suitable condition for continued service. Resample in 12 months.
05/02/22	Water was flagged again, ensure any ingress points are closed up. Is there any process locations that could allow water to enter the heating fluid? It would be best to boil off excess water to reduce the corrosion risk, vent the steam to ensure there are no unwanted boil overs. Resample in 6 months Water contamination levels are abnormally high. ppm Water contamination levels are abnormally high.

Petro-Canada makes no representation or warranty of any kind, either express or implied, as to the accuracy or completeness of the analysis and assumes no responsibility and shall have no liability whatsoever with respect to such analysis, or a party's use of it. Petro-Canada is a division of HollyFrontier Corporation.