

[16-03-65-18WSU] ATHABASCA OIL CORP.

Customer: PTRHTF20046
 QUADRA CHEMICALS
 12925 146TH STREET
 EDMONTON, AB T5L 2H6 CANADA
 Attn: Quadra Samples
 Tel:
 E-Mail: quadra_samples@quadra.ca

System Information
 System Volume: 0 gal
 Bulk Operating Temp: Not Specified
 Heating Source:
 Blanket:
 Fluid: PETRO CANADA PETRO-THERM
 Make:

Sample Information
 Lab No: 02534809
 Analyst: Clinton Buhler
 Sample Date: 01/11/23
 Received Date: 01/20/23
 Completed: 01/25/23
 Clinton Buhler
 Clinton.Buhler@HFSinclair.com

Recommendation: Sample results indicate the fluid is in suitable condition for continued service. Please re-sample in 12 months.

Comments:

| Sample Date | Received Date | Fluid Age | Sample Location | Flash Point (COC) | Water (KF) | Viscosity (40°C) | Acid Number | Solids | GCD 10% | GCD 50% | GCD 90% | GCD % < 335°C |
|---------------|---------------|-----------|-----------------|-------------------|------------|------------------|-------------|--------|-----------|-----------|-----------|---------------|
| | mm/dd/yy | | | °F/°C | ppm | cSt | mg/KOH/g | %wt | °F/°C | °F/°C | °F/°C | % |
| 01/11/23 | 01/20/23 | 0.0y | 1279402-2 | 439 / 226 | 4.9 | 34.0 | 0.12 | 0.020 | 737 / 391 | 817 / 436 | 917 / 492 | 1.20 |
| 06/11/18 | 06/14/18 | 2.0y | 16-03-65-18WSM | 442 / 228 | 595.3 | 33.8 | 0.015 | 0.066 | 665 / 352 | 782 / 417 | 899 / 482 | 6.03 |
| Baseline Data | | | | 433 / 223 | | 34.2 | 0.03 | | 720 / 382 | 817 / 436 | 900 / 482 | 1.00 |

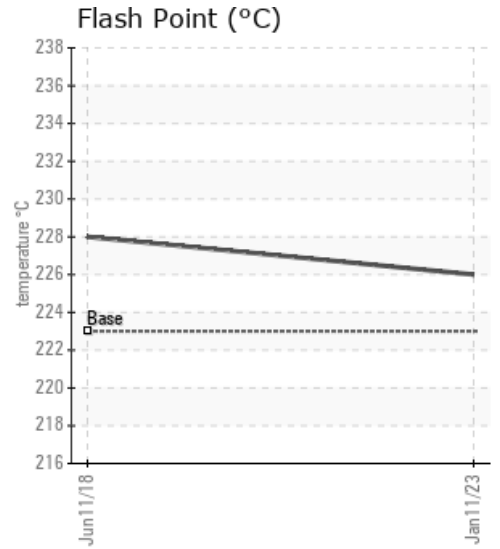
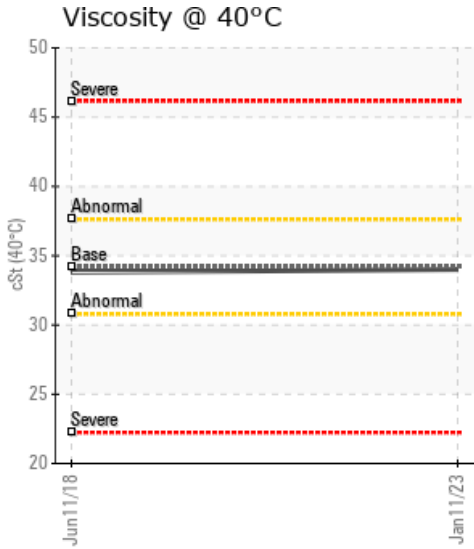
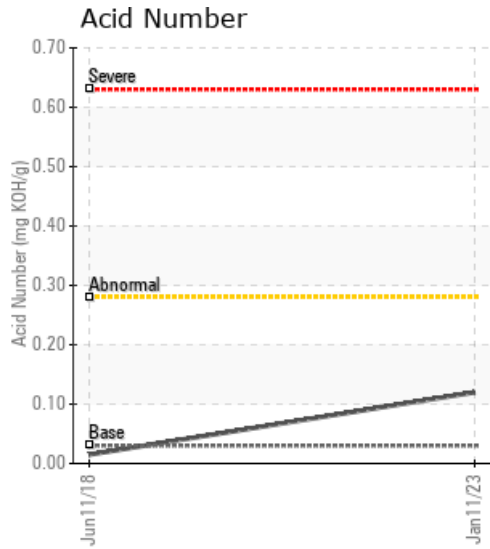

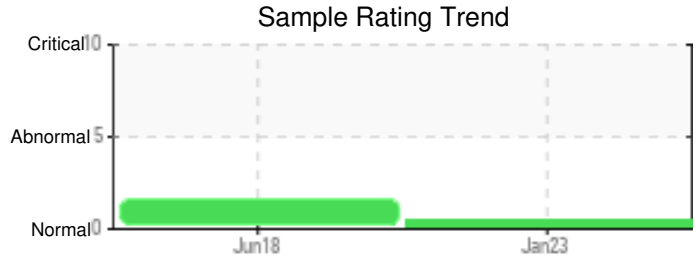

| Sample Date | Iron | Chromium | Nickel | Aluminum | Copper | Lead | Tin | Cadmium | Silver | Vanadium | Silicon | Sodium | Potassium | Titanium | Molybdenum | Antimony | Manganese | Lithium | Boron | Magnesium | Calcium | Barium | Phosphorus | Zinc |
|---------------|------|----------|--------|----------|--------|------|-----|---------|--------|----------|---------|--------|-----------|----------|------------|----------|-----------|---------|-------|-----------|---------|--------|------------|------|
| 01/11/23 | 1 | 0 | 0 | 0 | 0 | 0 | 0 | 0 | 0 | 0 | 0 | 0 | 0 | 0 | 0 | 0 | 0 | 0 | 0 | 0 | 0 | 0 | 0 | 0 |
| 06/11/18 | 0 | 0 | 0 | 0 | 0 | 0 | 0 | 0 | 0 | 0 | 0 | 0 | 0 | 0 | 0 | 0 | 0 | 0 | 1 | 0 | 0 | 0 | 0 | 0 |
| Baseline Data | | | 0 | 0 | | | | | | 0 | | 0 | 0 | | | | | 0 | | | | 0 | | |

Elemental analysis results (above) in parts per million (ppm). [10,000 ppm = 1.0%]

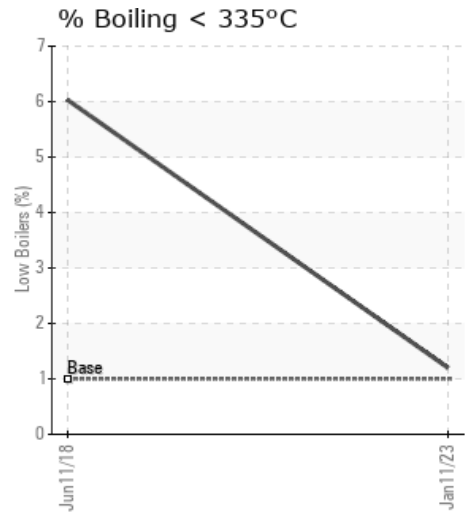
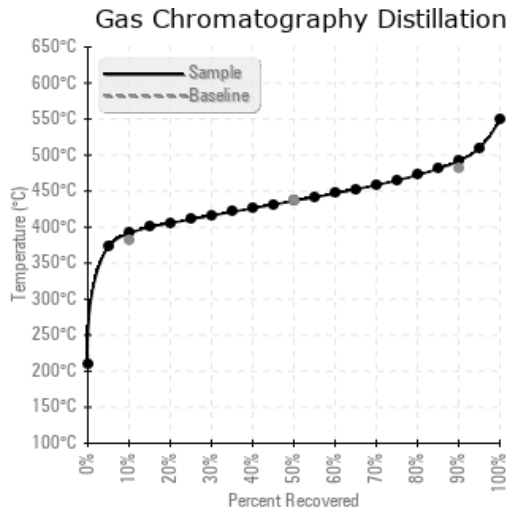
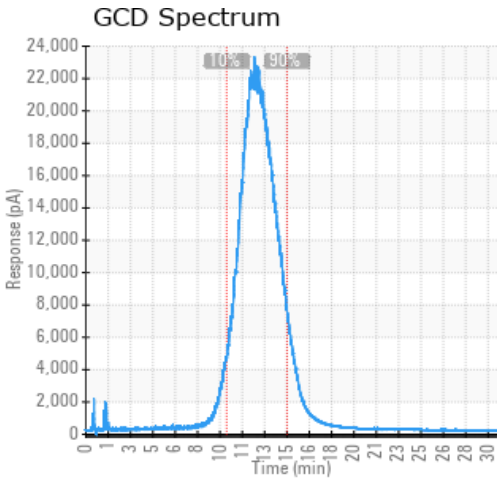

Historical Comments

| | |
|----------|---|
| 06/11/18 | The water content of the fluid is elevated. It is recommended to boil off the water. The fluid shows indications of thermal degradation. % low boiler vapor (<335C.) is high and 10% GCD temperature low. The fluid is suitable for further use. Water contamination levels are marginally high. Water contamination levels are marginally high.. ppm Water contamination levels are marginally high. (GCD) % < 335°C is abnormally high. (GCD) 10% Distillation Point is abnormally low. (GCD) 90% Distillation Point is abnormally low. |
|----------|---|

Petro-Canada makes no representation or warranty of any kind, either express or implied, as to the accuracy or completeness of the analysis and assumes no responsibility and shall have no liability whatsoever with respect to such analysis, or a party's use of it. Petro-Canada is a division of HollyFrontier Corporation.