

GCP APPLIED TECH - NEW OIL

Customer: PTRHTF10264	System Information	Sample Information
GCP APPLIED TECHNOLOGIES 350 MAGNOLIA DR MOUNT PLEASANT, TN 38474 USA Attn: Lee Skelton Tel: (931)379-1859 E-Mail: austin.l.skelton@gcpat.com	System Volume: 2100 gal Bulk Operating Temp: 370F / 188C Heating Source: Blanket: Fluid: DUBOIS PERCHEM 1562 Make: HEATEC	Lab No: 02539371 Analyst: Bill Quesnel CLS,OMA II,MLA-III,LLA-I Sample Date: 02/06/23 Received Date: 02/14/23 Completed: 02/28/23 Bill Quesnel CLS,OMA II,MLA-III,LLA-I

Recommendation: This is a baseline read-out on the submitted sample.

Comments: {not applicable} {not applicable} {not applicable}

Sample Date	Received Date	Fluid Age	Sample Location	Flash Point (COC)	Water (KF)	Viscosity (40°C)	Acid Number	Solids	GCD 10%	GCD 50%	GCD 90%	GCD % < 335°C
	mm/dd/yy			°F/°C	ppm	cSt	mg/KOH/g	%wt	°F/°C	°F/°C	°F/°C	%
02/06/23	02/14/23	4.0y		378 / 192	0.3	21.7	0.01	0.066	632 / 333	766 / 408	842 / 450	9.96
Baseline Data				383 / 195		21.7	0.01		631 / 333	765 / 407	842 / 450	10

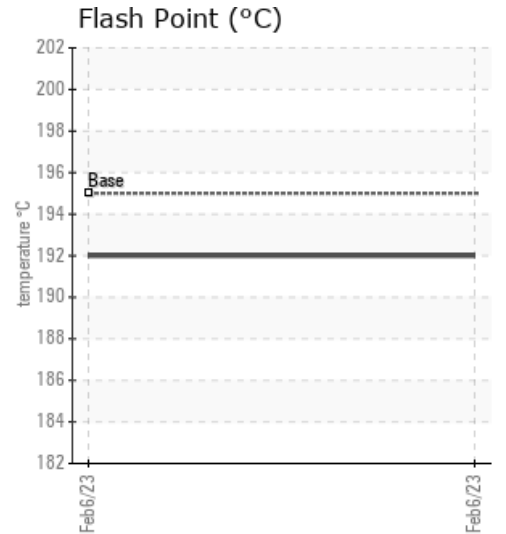
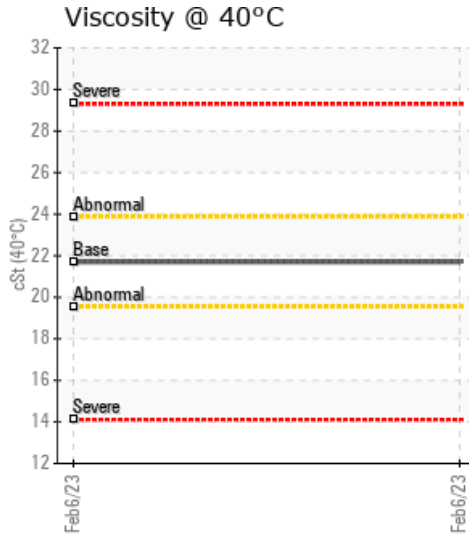
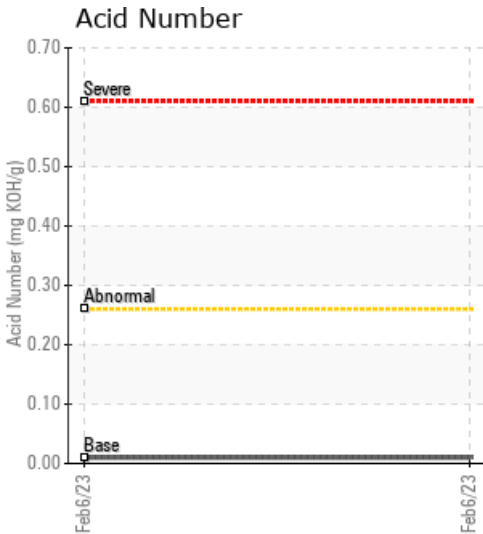

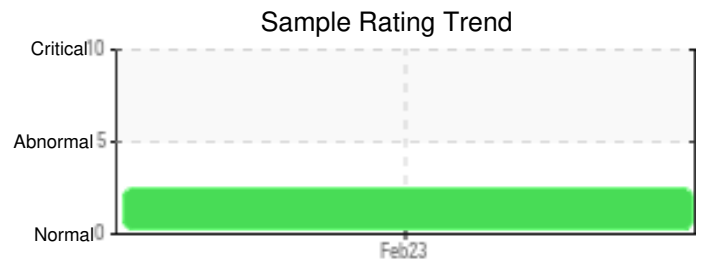
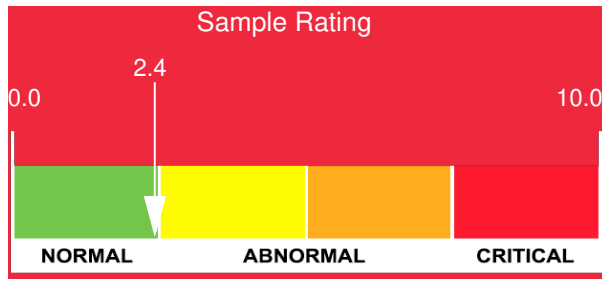

Sample Date	Iron	Chromium	Nickel	Aluminum	Copper	Lead	Tin	Cadmium	Silver	Vanadium	Silicon	Sodium	Potassium	Titanium	Molybdenum	Antimony	Manganese	Lithium	Boron	Magnesium	Calcium	Barium	Phosphorus	Zinc
02/06/23	0	0	0	0	0	0	0	0	0	0	0	0	0	0	0	0	0	0	0	0	0	0	0	0
Baseline Data			0	0						0			0	0				0	0				0	

Elemental analysis results (above) in parts per million (ppm). [10,000 ppm = 1.0%]

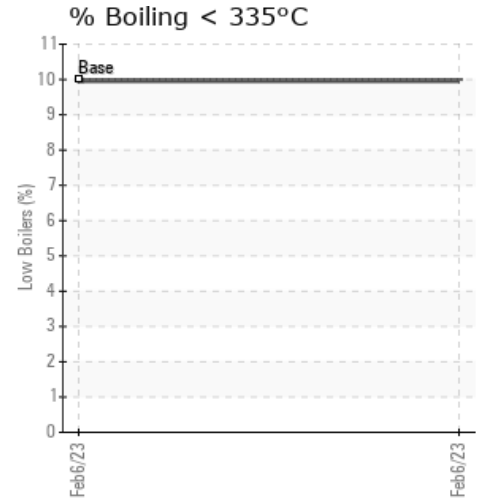
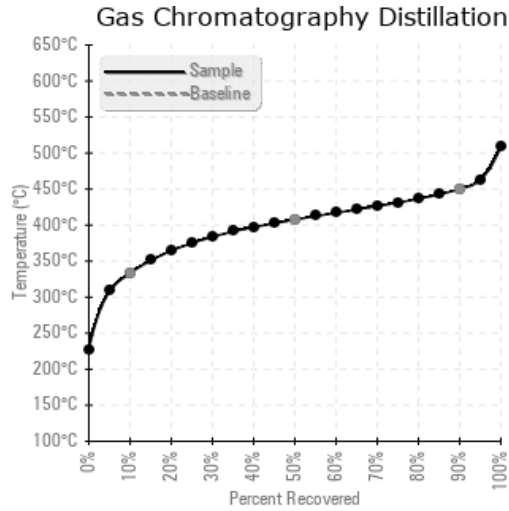
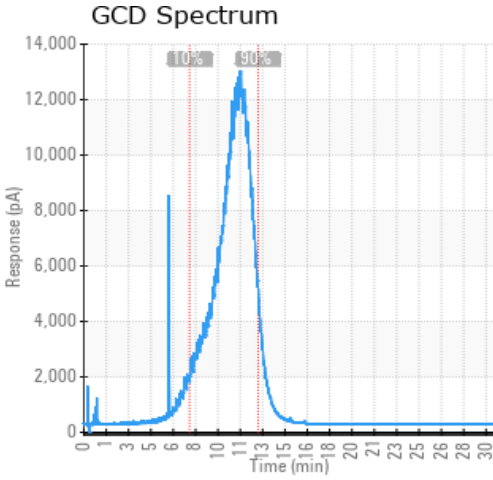

Historical Comments

Petro-Canada makes no representation or warranty of any kind, either express or implied, as to the accuracy or completeness of the analysis and assumes no responsibility and shall have no liability whatsoever with respect to such analysis, or a party's use of it. Petro-Canada is a division of HollyFrontier Corporation.