

VOLCANIC BOTTOM

Customer: PTRHTF10039	System Information	Sample Information
Piedmont Chemical Industries 331 BURTON AVE. HIGH POINT, NC 27261 USA Attn: JUSTIN RUSSELL Tel: (336)885-5131 E-Mail: JRUSSELL@PIEDMONTCHEMICAL.COM	System Volume: 1000 gal Bulk Operating Temp: 536F / 280C Heating Source: Blanket: Fluid: PETRO CANADA CALFLO AF Make: VOLCANIC	Lab No: 02539376 Analyst: Manny Garcia Sample Date: 02/06/23 Received Date: 02/14/23 Completed: 02/28/23 Manny Garcia manuel.garcia@HFSinclair.com

Recommendation: 'Venting' the system can help mitigate the 90% distillation point. Please re-sample after venting has been done and submit sample for verification.

Comments: (GCD) 90% Distillation Point is marginally high.

Sample Date	Received Date	Fluid Age	Sample Location	Flash Point (COC)	Water (KF)	Viscosity (40°C)	Acid Number	Solids	GCD 10%	GCD 50%	GCD 90%	GCD % < 335°C
	mm/dd/yy			°F/°C	ppm	cSt	mg/KOH/g	%wt	°F/°C	°F/°C	°F/°C	%
02/06/23	02/14/23	5.0y	RESERVOIR	432 / 222	0.00	31.7	0.03	0.267	719 / 382	810 / 432	914 / 490	0.31
03/07/22	03/17/22	24.0y		417 / 214	16.7	33.0	0.24	1.08	705 / 374	799 / 426	899 / 482	1.18
03/01/21	03/04/21	24.0y	bott. of reservoir	424 / 218	22.9	31.8	0.04	0.229	707 / 375	801 / 427	899 / 482	0.73
03/02/20	03/05/20	23.0y	BOTTOM OF RESERVOIR	424 / 218	3.9	32.3	0.159	0.475	704 / 373	814 / 434	915 / 491	1.29
03/12/19	03/20/19	22.0y		435 / 224	9.2	31.9	0.05	0.321	693 / 367	791 / 422	888 / 476	2.12
Baseline Data				435 / 224		32.7	0.03		693 / 367	790 / 421	887 / 475	2.5

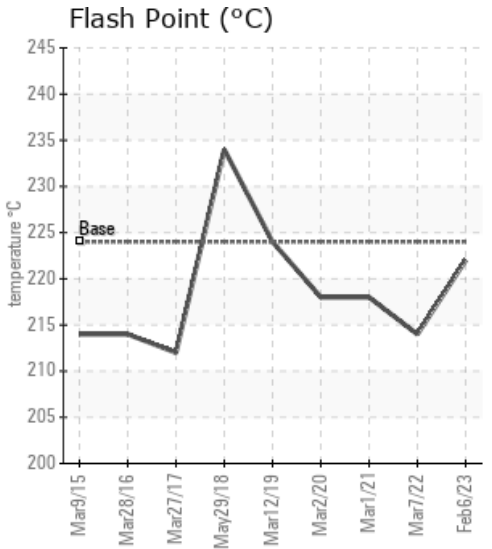
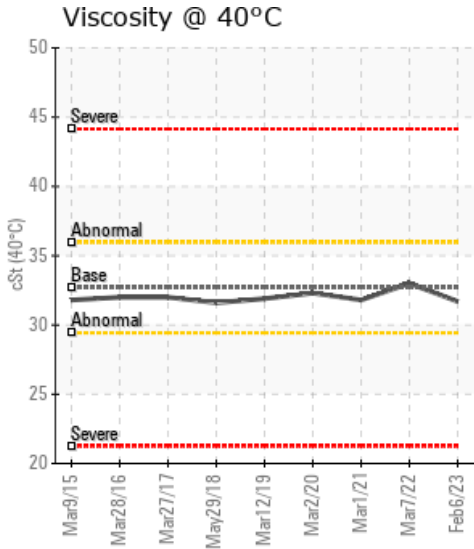
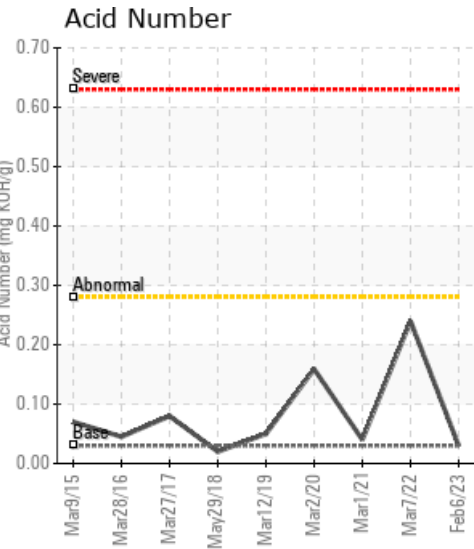

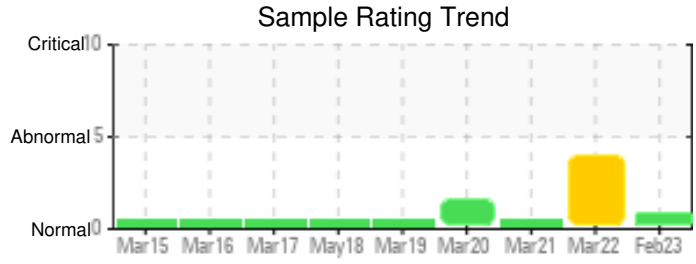

Sample Date	Iron	Chromium	Nickel	Aluminum	Copper	Lead	Tin	Cadmium	Silver	Vanadium	Silicon	Sodium	Potassium	Titanium	Molybdenum	Antimony	Manganese	Lithium	Boron	Magnesium	Calcium	Barium	Phosphorus	Zinc
02/06/23	25	0	0	0	0	0	0	0	0	0	4	0	0	0	0	0	0	0	0	0	0	0	213	0
03/07/22	283	0	0	0	0	0	0	0	0	0	39	2	0	0	0	0	2	0	0	0	4	0	517	6
03/01/21	39	0	0	0	0	0	0	0	0	0	6	0	0	0	0	0	0	0	0	0	0	0	179	0
03/02/20	86	0	0	0	0	0	0	0	0	0	11	0	0	0	0	0	0	0	0	0	0	0	233	0
03/12/19	43	0	0	0	0	0	0	0	0	0	5	0	0	0	0	0	0	0	0	0	0	0	169	0
Baseline Data			0	0						0		0	0					0					270	

Elemental analysis results (above) in parts per million (ppm). [10,000 ppm = 1.0%]

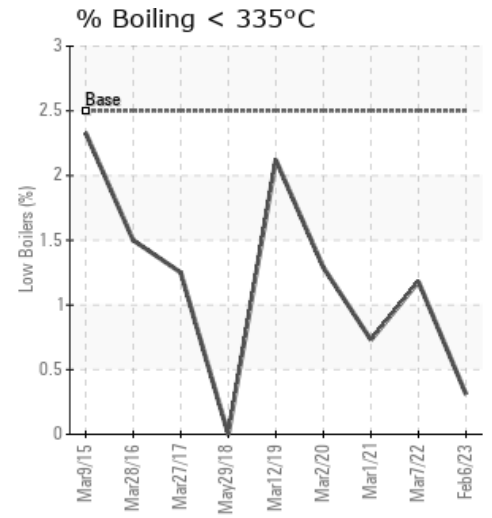
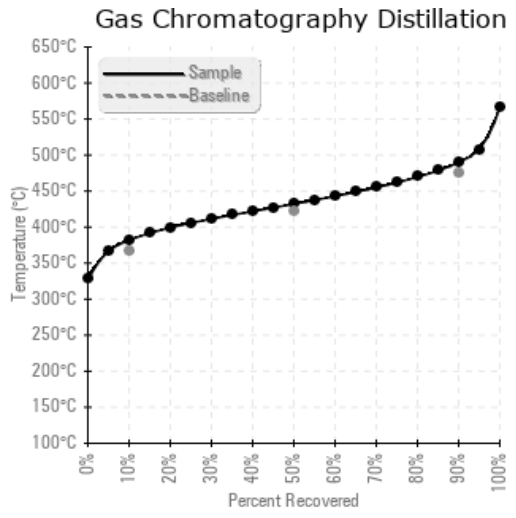
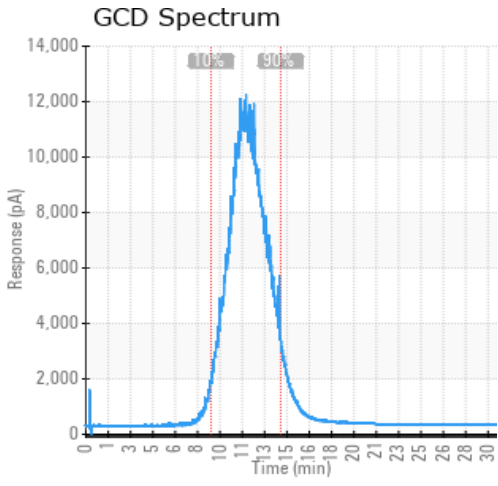

Historical Comments	
03/07/22	Product has contamination in the fluid. Fluid formulation parameters are suitable for continued use. Please address the contamination ingress, clean up the fluid by changing any system filters and/or using a kidney loop system safely to clean up the oil. Iron ppm levels are abnormal. Pentane In-solubles levels are severely high. Silicon ppm levels are abnormally high.
03/01/21	Fluid is suitable for continued use. Recommend another system sample in March 2022. Fluid has improved from the last sample analysis. Pentane Insolubles have improved & 90% Distillation point is back in line. Still some visible silt & debris, albeit very light so changing any system filters or kidney loop filtering the fluid during a down period & a safe manner would further assist in cleaning the 24 year old fluid -
03/02/20	Oil is suitable for continued use after fluid filtration & any system filters changed. Please re-submit sample in March 2021. Pentane Insolubles levels are abnormally high. (GCD) 90% Distillation Point is abnormally high. Recommend vent the system to mitigate the 90% Distillation Point & re-submit sample for verification. Very Lite white metals & debris found in the fluid. During a safe time, recommend filter the fluid to mitigate and clean the oil.
03/12/19	Fluid is suitable for continued use. Please re-sample in March 2020. Wear metals are low. Viscosity is perfect at 31.9 Cst @ 40oC. Excellent looking fluid sample

Petro-Canada makes no representation or warranty of any kind, either express or implied, as to the accuracy or completeness of the analysis and assumes no responsibility and shall have no liability whatsoever with respect to such analysis, or a party's use of it. Petro-Canada is a division of HollyFrontier Corporation.