

WANSON 600LNE

Customer: PTRHTF40017

INTERSNACK BV
HAVENSTRAAT 62
GELDERLAND
DOETINCHEM, GEL NETHERLANDS
Attn: Maintenance Manager
Tel:
E-Mail:

System Information

System Volume: 2600 ltr
Bulk Operating Temp: Not Specified
Heating Source:
Blanket:
Fluid: PETRO CANADA PURITY FG HEAT TRANSFER FLUID
Make: WANSON

Sample Information

Lab No: 02540131
Analyst: Bill Quesnel CLS, OMA II, MLA-III, LLA-I
Sample Date: 02/09/23
Received Date: 02/16/23
Completed: 02/23/23
Bill Quesnel CLS, OMA II, MLA-III, LLA-I

Recommendation: No details on system temperature so please provide these. The fluid has been successfully recovered in recent months, recommend this is attempted by venting if it can be done safely. The GCD curve shows evidence of thermal cracking and the viscosity loss (although not critical) supports this in some way. Recommend system is vented and system temperatures are loaded into the oil analysis program.

Comments: COC Flash Point is severely low. (GCD) % < 335°C is marginally high. (GCD) 10% Distillation Point is marginally low.

Sample Date	Received Date	Fluid Age	Sample Location	Flash Point (COC)	Water (KF)	Viscosity (40°C)	Acid Number	Solids	GCD 10%	GCD 50%	GCD 90%	GCD % < 335°C
	mm/dd/yy			°F/°C	ppm	cSt	mg/KOH/g	%wt	°F/°C	°F/°C	°F/°C	%
02/09/23	02/16/23	9.0y		342 / 172	28.9	27.2	0.56	0.185	647 / 342	798 / 426	907 / 486	8.78
02/08/22	02/14/22	8.0y		316 / 158	24.5	27.0	0.52	0.090	654 / 346	799 / 426	904 / 484	8.27
02/16/21	02/22/21	7.0y		351 / 177	51.9	27.9	0.63	0.141	670 / 355	801 / 427	906 / 485	7.04
01/31/20	02/11/20	6.0y		388 / 198	56.7	29.4	0.732	0.068	738 / 392	816 / 435	914 / 490	0.00
01/24/19	02/04/19	5.0y		370 / 188	35.1	28.3	0.400	0.050	644 / 340	776 / 414	885 / 474	8.61
Baseline Data				459 / 237		37.12	0.90		721 / 383	807 / 431	892 / 478	1.5

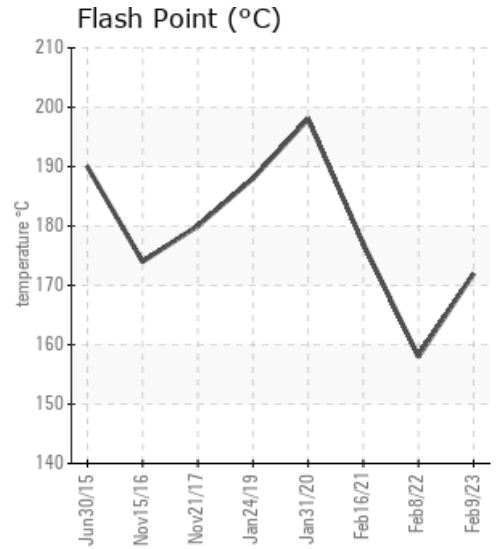
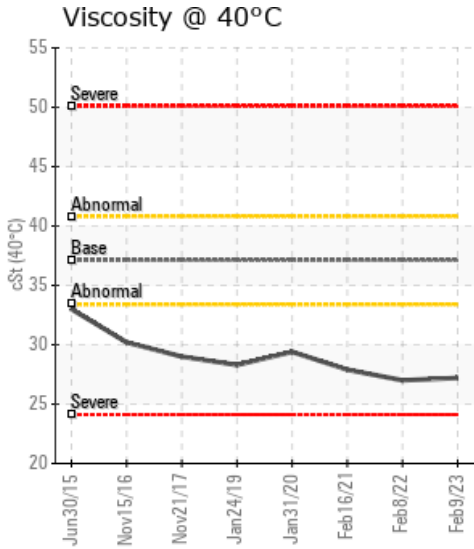
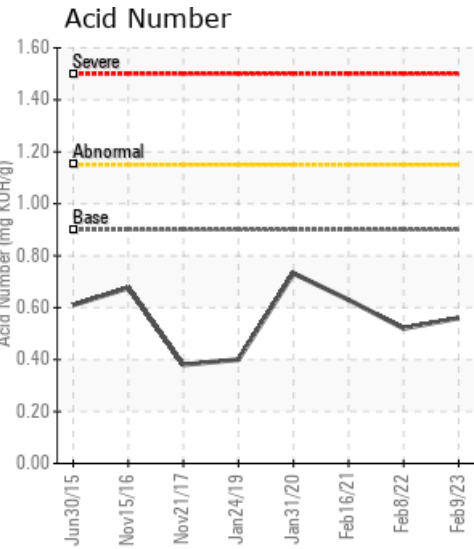

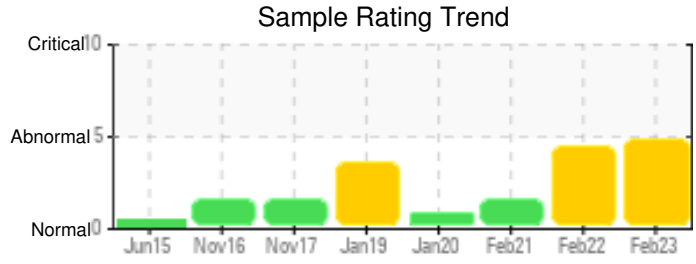
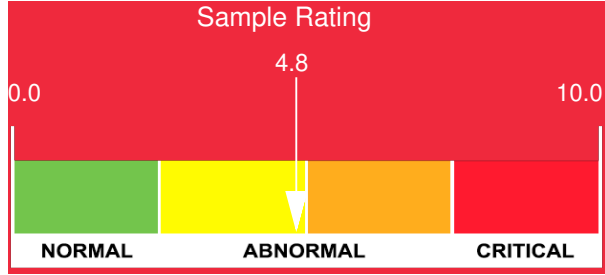

Sample Date	Iron	Chromium	Nickel	Aluminum	Copper	Lead	Tin	Cadmium	Silver	Vanadium	Silicon	Sodium	Potassium	Titanium	Molybdenum	Antimony	Manganese	Lithium	Boron	Magnesium	Calcium	Barium	Phosphorus	Zinc
02/09/23	8	0	0	0	0	0	1	0	0	0	0	0	0	0	0	0	0	0	0	0	0	0	15	0
02/08/22	10	0	0	0	1	0	0	0	0	0	0	0	0	0	0	0	0	0	0	0	0	0	24	0
02/16/21	6	0	0	0	0	0	0	0	0	0	0	0	0	0	0	0	0	0	0	0	0	0	31	0
01/31/20	13	0	0	0	0	0	0	0	0	0	0	0	0	0	0	0	0	0	0	0	0	0	33	0
01/24/19	17	0	0	0	2	0	1	0	0	0	0	0	0	0	0	0	0	0	0	0	0	0	13	1
Baseline Data			0	0						0			0	0				0	0				230	

Elemental analysis results (above) in parts per million (ppm). [10,000 ppm = 1.0%]

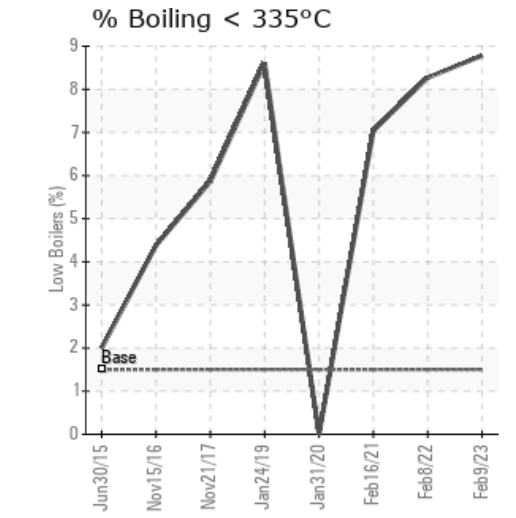
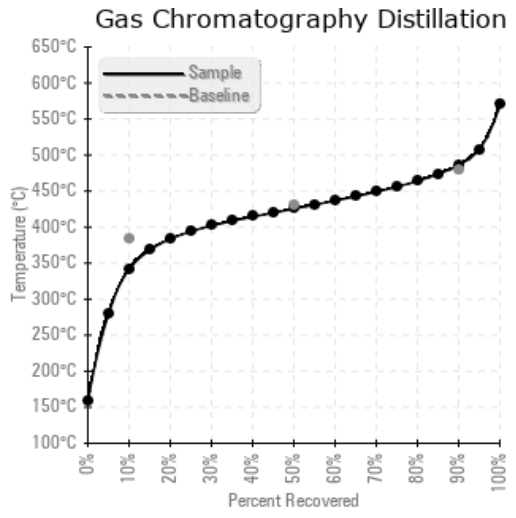
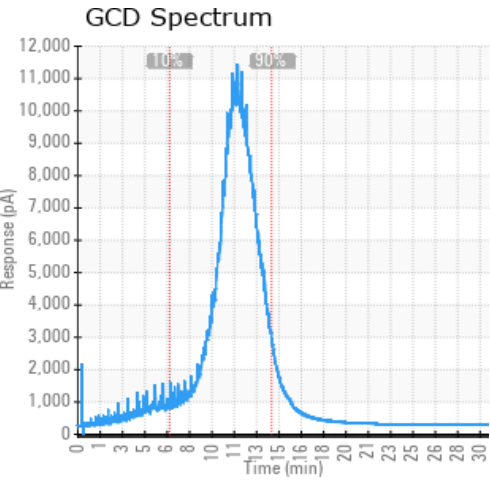

Historical Comments

02/08/22	All parameters within acceptable limits except for the COC Flash Point. No details on system temperature so please provide these. The fluid has been successfully recovered in recent months, recommend this is attempted by venting if it can be done safely. The GCD curve shows evidence of thermal cracking and the viscosity loss (although not critical) supports this in some way. Recommend system is vented and system temperatures are loaded into the oil analysis program. COC Flash Point is severely low. (GCD) % < 335°C is marginally high. (GCD) 10% Distillation Point is marginally low.
02/16/21	All parameters within acceptable limits except for the COC Flash Point. No details on system temperature so please provide these. The fluid has been successfully recovered in recent months, recommend this is attempted by venting if it can be done safely. The GCD curve shows evidence of thermal cracking and the viscosity loss (although not critical) supports this in some way. Recommend system is vented and system temperatures are loaded into the oil analysis program. COC Flash Point is severely low.
01/31/20	Fluid improved/recovered from previous analysis results. Please resample at normal frequency, oil fit for further use (GCD) 90% Distillation Point is abnormally low. COC Flash Point is marginally low. (GCD) % < 335°C measurement of 0.00% too low, but will have been decreased as Flash Point has increased.
01/24/19	COC low but improved from previous samples, was some form of venting done. 10% Dist point also marginally low. If can be done safely attempt to do further venting and raise both values. Viscosity trending downwards but within limits. Sample condition worsening showing signs of aging. Fit for further use and sample again at normal frequency COC Flash Point is abnormally low. (GCD) 10% Distillation Point is abnormally low. (GCD) % < 335°C is marginally high.

Petro-Canada makes no representation or warranty of any kind, either express or implied, as to the accuracy or completeness of the analysis and assumes no responsibility and shall have no liability whatsoever with respect to such analysis, or a party's use of it. Petro-Canada is a division of HollyFrontier Corporation.