

[INTERFOR ELK LAKE] KONUS

Customer:	System Information	Sample Information
Old Forge Manufacturing P.O. Box 189, 15 Gingras St. Verner, ON P0H 2M0 CA Attn: Luc Levac Tel: (705)581-2081 E-Mail: luc@oldforgemfg.ca	System Volume: 10000 gal Bulk Operating Temp: 400F / 204C Heating Source: Blanket: Fluid: MOBIL TERESSTIC 46 Make:	Lab No: 02540818 Analyst: Bill Quesnel CLS,OMA II,MLA-III,LLA-I Sample Date: 02/01/23 Received Date: 02/21/23 Completed: 02/28/23 Bill Quesnel CLS,OMA II,MLA-III,LLA-I

Recommendation: Resample at the next service interval to monitor.

Comments: There is no indication of any contamination in the fluid. (GCD) 90% Distillation Point is abnormally high. The condition of the fluid is suitable for further service.

Sample Date	Received Date	Fluid Age	Sample Location	Flash Point (COC)	Water (KF)	Viscosity (40°C)	Acid Number	Solids	GCD 10%	GCD 50%	GCD 90%	GCD % < 335°C
	mm/dd/yy			°F/°C	ppm	cSt	mg/KOH/g	%wt	°F/°C	°F/°C	°F/°C	%
02/01/23	02/21/23	10.0y		369 / 187	37.9	43.3	0.22	0.049	701 / 371	846 / 452	954 / 512	5.55
Baseline Data				410 / 210		46.0	0.06		712 / 378	824 / 440	927 / 497	2.9

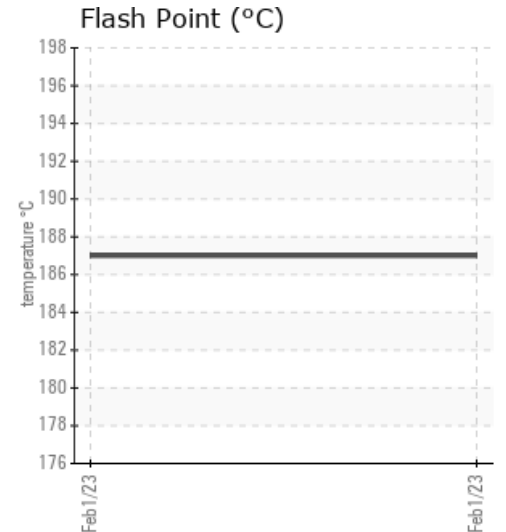
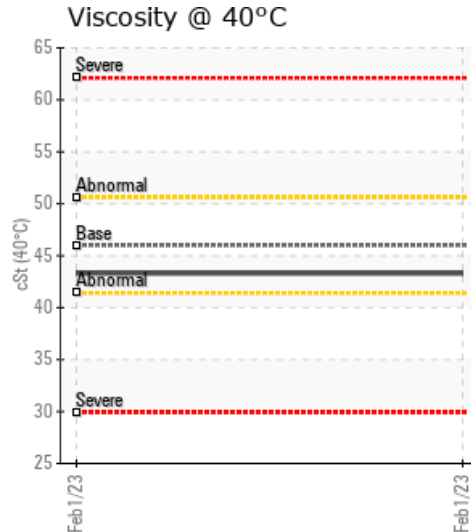
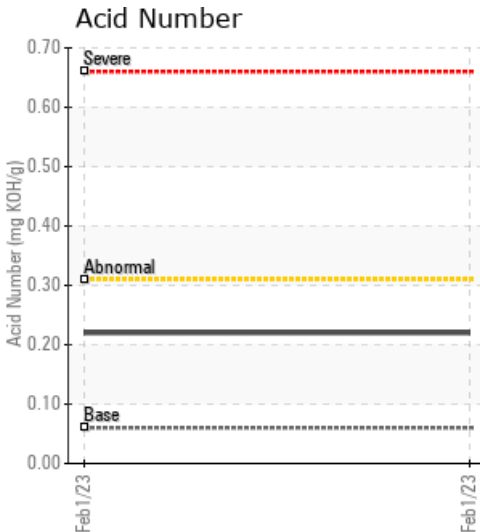

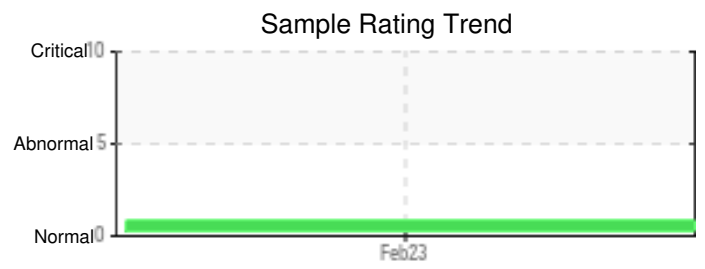
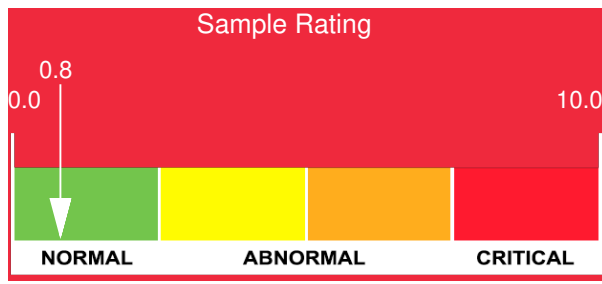

Sample Date	Iron	Chromium	Nickel	Aluminum	Copper	Lead	Tin	Cadmium	Silver	Vanadium	Silicon	Sodium	Potassium	Titanium	Molybdenum	Antimony	Manganese	Lithium	Boron	Magnesium	Calcium	Barium	Phosphorus	Zinc
02/01/23	3	0	0	0	0	0	0	0	0	0	0	0	0	0	0	0	0	0	0	0	0	0	0	0
Baseline Data			0	0						0			0	0				0	0				0	

Elemental analysis results (above) in parts per million (ppm). [10,000 ppm = 1.0%]

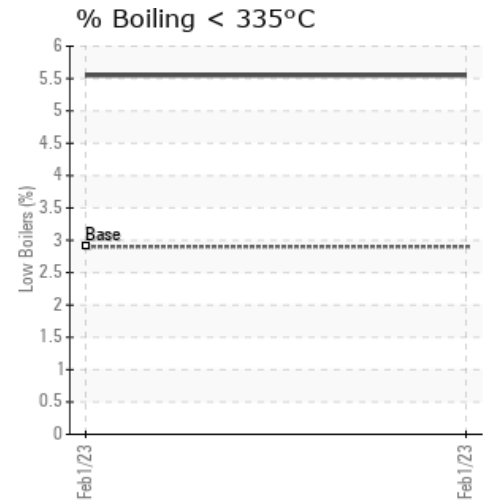
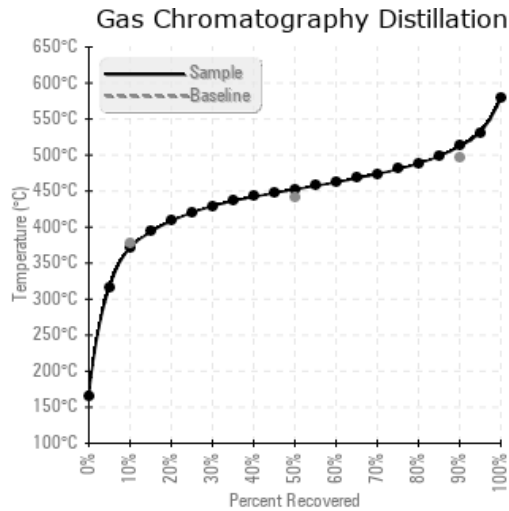
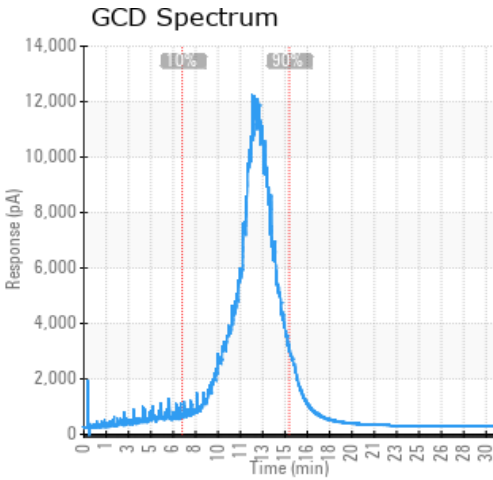

Historical Comments

WearCheck Canada makes no representation or warranty of any kind, either express or implied, as to the accuracy or completeness of the analysis and assumes no responsibility and shall have no liability whatsoever with respect to such analysis, or a party's use of it.