

# HOT OIL

Customer: PTRHTF10002	System Information	Sample Information
EVONIK 3305 26th ST LOS ANGELES, CA USA Attn: Prakash Mehta Tel: (818)709-0492 E-Mail: purelubricants@earthlink.net	System Volume: 1500 gal Bulk Operating Temp: 600F / 316C Heating Source: Blanket: Fluid: PETRO CANADA CALFLO HTF Make:	Lab No: 02541171 Analyst: Carlos Nazario Sample Date: 02/06/23 Received Date: 02/23/23 Completed: 02/28/23 Carlos Nazario Carlos.Nazario@hfsinclair.com

Recommendation:

Comments: COC Flash Point is severely low. Visc @ 40°C is abnormally low.

Sample Date	Received Date	Fluid Age	Sample Location	Flash Point (COC)	Water (KF)	Viscosity (40°C)	Acid Number	Solids	GCD 10%	GCD 50%	GCD 90%	GCD % < 335°C
	mm/dd/yy			°F/°C	ppm	cSt	mg/KOH/g	%wt	°F/°C	°F/°C	°F/°C	%
02/06/23	02/23/23	1.0y	bottom coil	327 / 164	2.7	26.4	0.06	0.040	675 / 357	804 / 429	907 / 486	6.67
09/23/22	10/11/22	1.0y		331 / 166	13.3	26.3	0.05	0.318	683 / 362	804 / 429	906 / 486	6.05
02/03/22	02/03/22	0.0y		370 / 188	102.0	26.2	0.05	0.060	674 / 357	804 / 429	908 / 487	6.78
10/18/21	10/28/21	0.0y		345 / 174	16.5	24.7	0.03	0.163	658 / 348	800 / 427	909 / 487	8.10
09/21/21	10/05/21	1.0y		381 / 194	1552.3	24.7	0.05	0.068	667 / 353	801 / 427	908 / 487	7.33
Baseline Data				448 / 231		35.20	.1		712 / 378	810 / 432	910 / 488	1.75

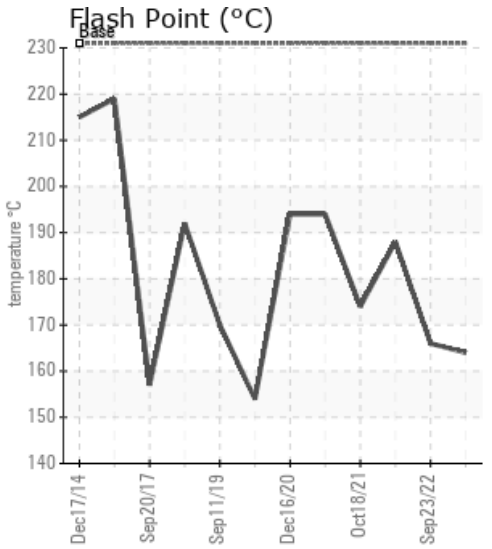
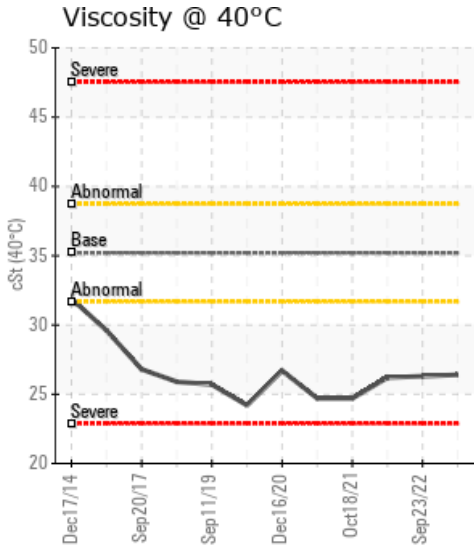
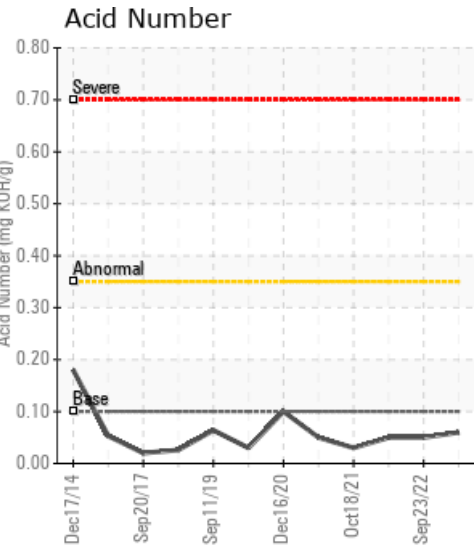

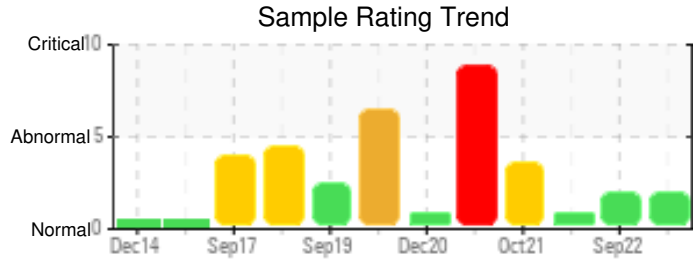
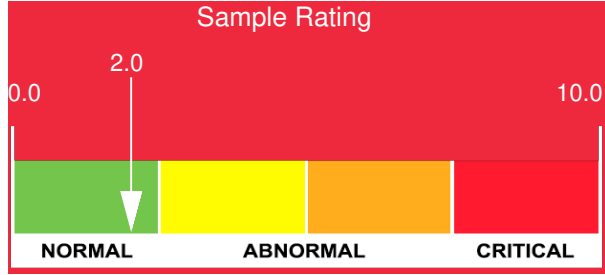

Sample Date	Iron	Chromium	Nickel	Aluminum	Copper	Lead	Tin	Cadmium	Silver	Vanadium	Silicon	Sodium	Potassium	Titanium	Molybdenum	Antimony	Manganese	Lithium	Boron	Magnesium	Calcium	Barium	Phosphorus	Zinc	
02/06/23	4	0	0	0	0	0	0	0	0	0	0	0	0	0	0	0	0	0	0	0	0	0	18	0	
09/23/22	3	0	0	0	0	0	0	0	0	0	0	0	0	0	0	0	0	0	0	0	0	0	0	19	0
02/03/22	14	0	0	0	0	0	0	0	0	0	0	0	0	0	0	0	0	0	0	0	0	0	0	33	0
10/18/21	4	0	0	0	0	0	0	0	0	0	0	0	0	0	0	0	0	0	0	0	0	0	0	17	0
09/21/21	6	0	0	0	0	0	0	0	0	0	0	0	0	0	0	0	0	0	0	0	0	0	0	17	0
<b>Baseline Data</b>			0	0						0			0	0				0	0					280	

Elemental analysis results (above) in parts per million (ppm). [10,000 ppm = 1.0%]

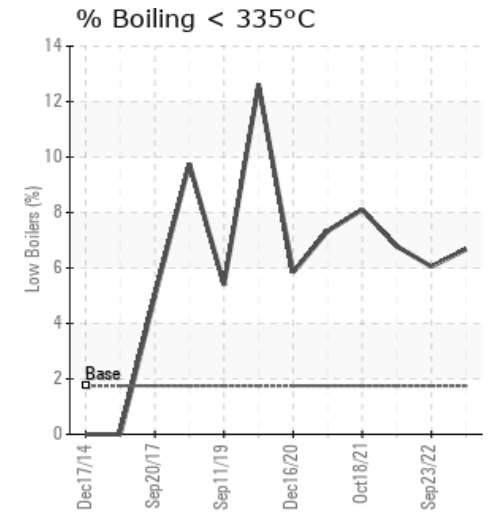
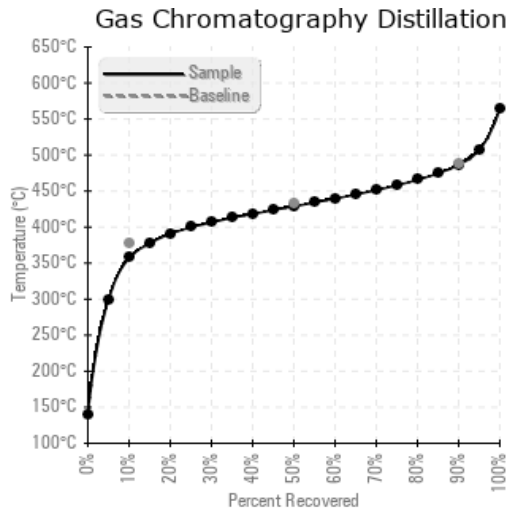
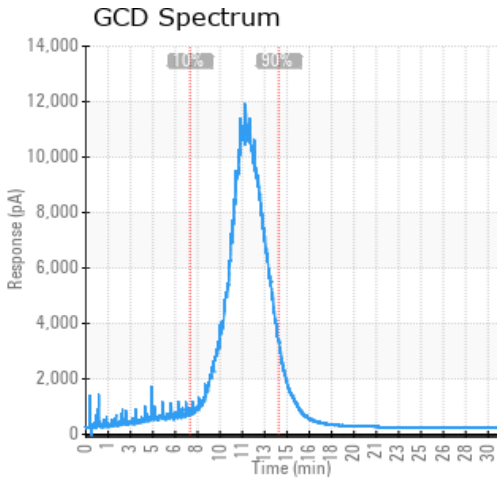

**Historical Comments**

09/23/22	The Flash Point is very low and the viscosity is low. It indicates lighter fractions being boiled off. I would suggest a resample and make sure plenty of oil is purged out before taking sample. COC Flash Point is severely low. Visc @ 40°C is abnormally low.
02/03/22	Sample appears normal except for COC Flash Point is marginally low. Add a small amount of new oil to raise flash point. COC Flash Point is marginally low.
10/18/21	The oil typicals have returned to somewhat normal compared to the previous sample. Pentane insolubles indicate some contamination. Water content dropped significantly. Adding a small amount of new oil could improve the typicals significantly. COC Flash Point is abnormally low. (GCD) % < 335°C is marginally high. (GCD) 10% Distillation Point is marginally low.
09/21/21	The water is Extremely high in the sample. The COC Flash point is low although it has come up in the last two samples. The sample appears normal other than the two items listed. ppm Water contamination levels are severely high. Water contamination levels are severely high. COC Flash Point is marginally low.

Petro-Canada makes no representation or warranty of any kind, either express or implied, as to the accuracy or completeness of the analysis and assumes no responsibility and shall have no liability whatsoever with respect to such analysis, or a party's use of it. Petro-Canada is a division of HollyFrontier Corporation.