

## [THAILAND] CARGILL SUPPLY AND RETURN

Customer: PTRHTF60010	System Information	Sample Information
SYNLUBE INTERNATIONAL CO LTD 76/1 MOO.7 THACHIN MUANG SAMUTSAKHON, 74000 THAILAND Attn: CHERNPORN CHOBKUI Tel: 034421290 E-Mail: chernporn@synlube.co.th	System Volume: 11275 ltr Bulk Operating Temp: 554F / 290C Heating Source: Blanket: Fluid: PETRO CANADA PURITY FG HEAT TRANSFER FLUID Make: WANSON	Lab No: 02541892 Analyst: Bill Quesnel CLS,OMA II,MLA-III,LLA-I Sample Date: 01/10/23 Received Date: 02/27/23 Completed: 03/09/23 Bill Quesnel CLS,OMA II,MLA-III,LLA-I

Recommendation: With exception of the COC Flash Point that is marginally low, all other parameters remain within acceptable limits. Please re-sample at normal frequency, oil if fit for further use

Comments: (GCD) 90% Distillation Point is marginally high. COC Flash Point is marginally low.

Sample Date	Received Date	Fluid Age	Sample Location	Flash Point (COC)	Water (KF)	Viscosity (40°C)	Acid Number	Solids	GCD 10%	GCD 50%	GCD 90%	GCD % < 335°C
	mm/dd/yy			°F/°C	ppm	cSt	mg/KOH/g	%wt	°F/°C	°F/°C	°F/°C	%
01/10/23	02/27/23	6.0m		385 / 196	0.9	34.5	0.52	0.115	701 / 372	811 / 433	913 / 490	4.00
09/01/22	09/09/22	1.0m		396 / 202	13.8	31.8	0.50	0.051	708 / 376	812 / 433	914 / 490	3.07
05/07/22	05/24/22	27.0m		345 / 174	8.6	26.9	0.32	0.030	684 / 362	804 / 429	900 / 482	5.93
02/21/22	03/15/22	26.0m		388 / 198	13.3	27.7	0.32	0.027	687 / 364	805 / 430	900 / 482	5.73
08/21/21	09/17/21	20.0m		381 / 194	14.3	28.9	0.32	0.037	705 / 374	808 / 431	899 / 482	3.97
Baseline Data				459 / 237		37.12	0.90		721 / 383	807 / 431	892 / 478	1.5

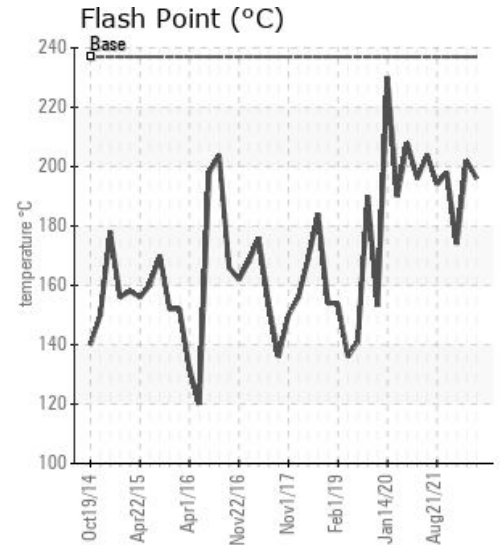
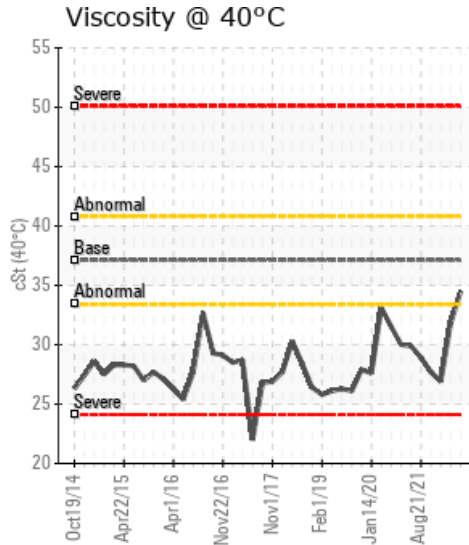
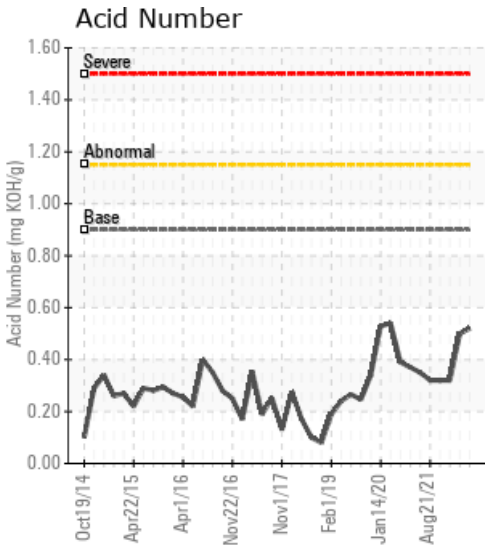

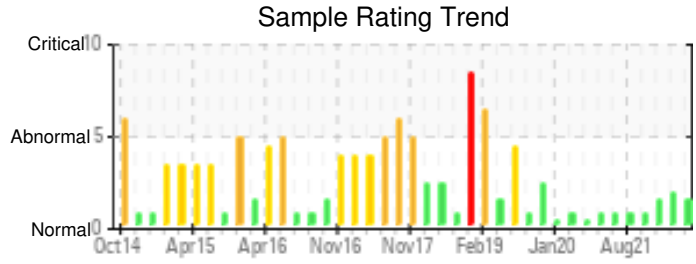
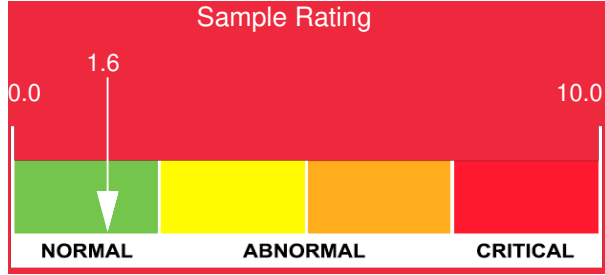

Sample Date	Iron	Chromium	Nickel	Aluminum	Copper	Lead	Tin	Cadmium	Silver	Vanadium	Silicon	Sodium	Potassium	Titanium	Molybdenum	Antimony	Manganese	Lithium	Boron	Magnesium	Calcium	Barium	Phosphorus	Zinc	
01/10/23	0	0	0	0	0	0	0	0	0	0	0	0	0	0	0	0	0	0	0	0	0	0	11	0	
09/01/22	0	0	0	0	0	0	0	0	0	0	0	0	0	0	0	0	0	0	0	0	0	0	0	12	0
05/07/22	0	0	0	0	0	0	0	0	0	0	0	0	0	0	0	0	0	0	0	0	0	0	0	10	0
02/21/22	0	0	0	0	0	0	0	0	0	0	0	0	0	0	0	0	0	0	0	0	0	0	0	10	0
08/21/21	0	0	0	0	0	0	0	0	0	0	0	0	0	0	0	0	0	0	0	0	0	0	0	6	1
Baseline Data			0	0						0			0	0				0	0					230	

Elemental analysis results (above) in parts per million (ppm). [10,000 ppm = 1.0%]

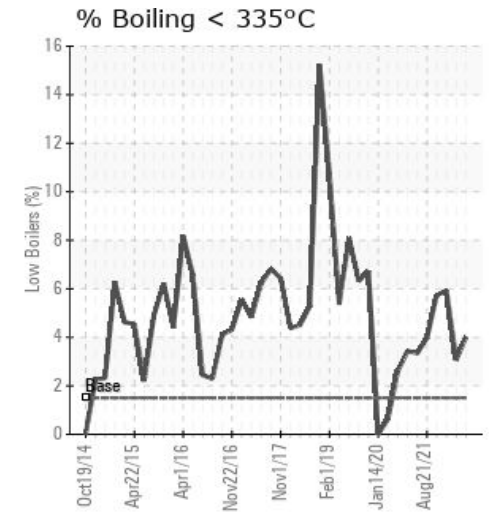
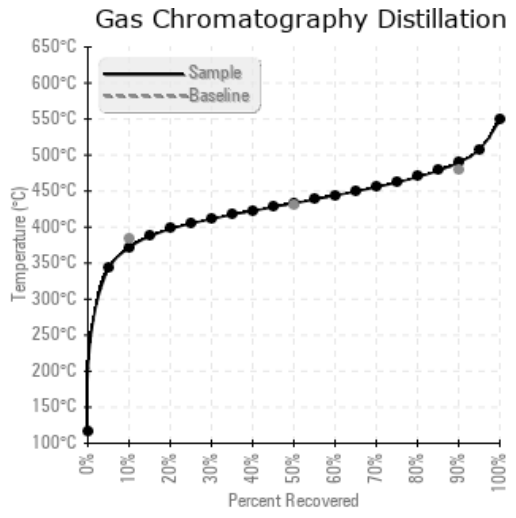
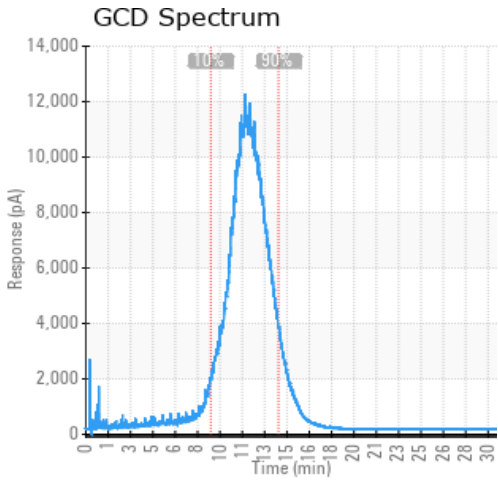

### Historical Comments

09/01/22	With exception of the COC Flash Point that is marginally low, all other parameters remain within acceptable limits. Please re-sample at normal frequency, oil if fit for further use (GCD) 90% Distillation Point is marginally high. COC Flash Point is marginally low. Visc @ 40°C is marginally low.
05/07/22	Flash point has decreased. Recommend that you vent the expansion tank to reduce low boilers. Resample at next interval to monitor. COC Flash Point is severely low.
02/21/22	With exception of the COC Flash Point that is marginally low, all other parameters remain within acceptable limits. Please re-sample at normal frequency, oil if fit for further use COC Flash Point is marginally low.
08/21/21	COC Slightly low vs expectation, although no concern. If it can be done safely, please vent system to recover the flash point. Fluid fit for further use, please resample at normal frequency COC Flash Point is marginally low.

Petro-Canada makes no representation or warranty of any kind, either express or implied, as to the accuracy or completeness of the analysis and assumes no responsibility and shall have no liability whatsoever with respect to such analysis, or a party's use of it. Petro-Canada is a division of HollyFrontier Corporation.