

[KEYERA PARTNERSHIP / 3-12-46-14W5M] TOTE 1

Customer: PTRHTF30084	System Information	Sample Information
Keyera Partnership Brazeau River Ga... Box 7318 Drayton Valley, AB T7A 1S5 CA Attn: Gareth Buchanan Tel: (780)913-1176 E-Mail: gareth_buchanan@keyera.com	System Volume: 70000 ltr Bulk Operating Temp: Not Specified Heating Source: Blanket: Fluid: PETRO CANADA CALFLO AF Make:	Lab No: 02544895 Analyst: Lyle Dach Sample Date: 03/05/23 Received Date: 03/13/23 Completed: 03/20/23 Lyle Dach lyle.dach@HFSinclair.com

Recommendation: Tote sample on site, fluid appears to meet specifications for new Calflo AF. Water content is very low at 5.6 ppm. ipH is 6.06.

Comments:

Sample Date	Received Date	Fluid Age	Sample Location	Flash Point (COC)	Water (KF)	Viscosity (40°C)	Acid Number	Solids	GCD 10%	GCD 50%	GCD 90%	GCD % < 335°C
	mm/dd/yy			°F/°C	ppm	cSt	mg/KOH/g	%wt	°F/°C	°F/°C	°F/°C	%
03/05/23	03/13/23	0.0y	NEW REFERENCE SAMPLE	464 / 240	5.6	31.5	0.06	0.035	724 / 384	808 / 431	903 / 484	1.32
Baseline Data				435 / 224		32.7	0.03		693 / 367	790 / 421	887 / 475	2.5

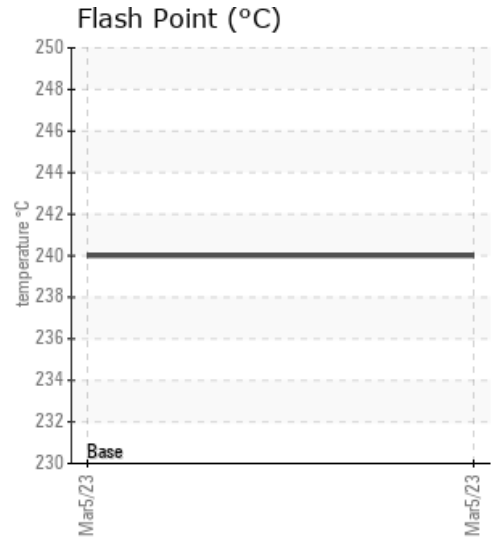
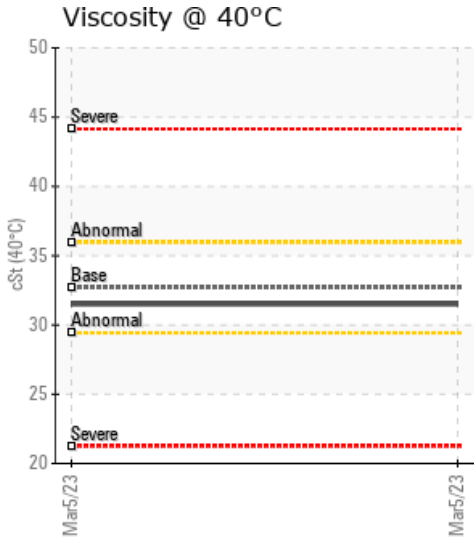
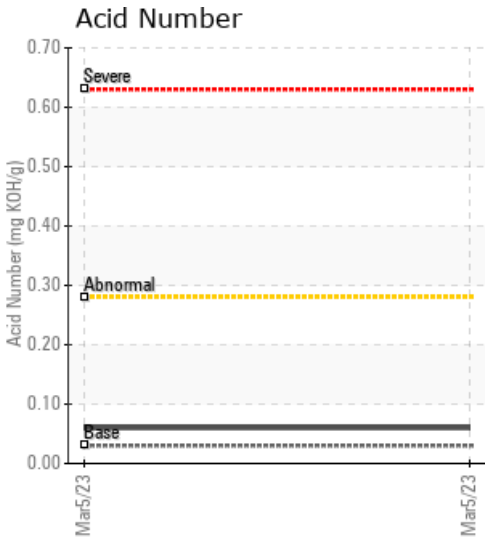

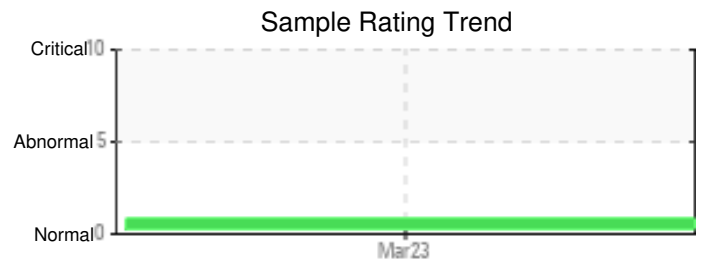
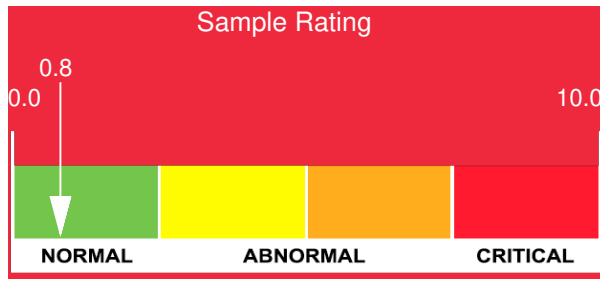

Sample Date	Iron	Chromium	Nickel	Aluminum	Copper	Lead	Tin	Cadmium	Silver	Vanadium	Silicon	Sodium	Potassium	Titanium	Molybdenum	Antimony	Manganese	Lithium	Boron	Magnesium	Calcium	Barium	Phosphorus	Zinc
03/05/23	0	0	0	0	0	0	0	0	0	0	4	0	0	0	0	0	0	0	0	0	2	0	288	2
Baseline Data			0	0						0			0	0					0				270	

Elemental analysis results (above) in parts per million (ppm). [10,000 ppm = 1.0%]

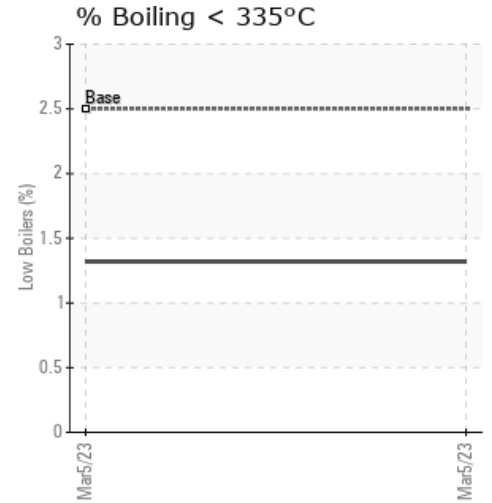
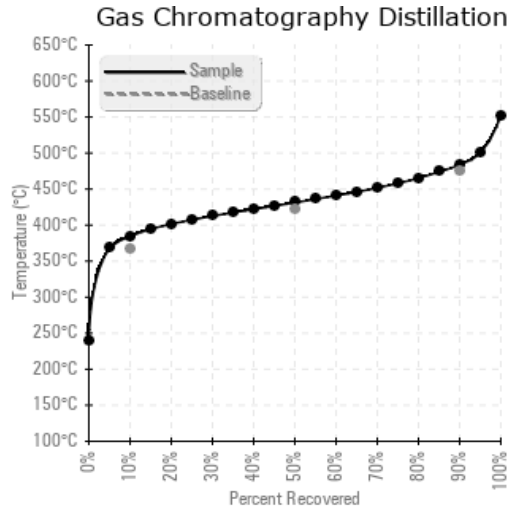
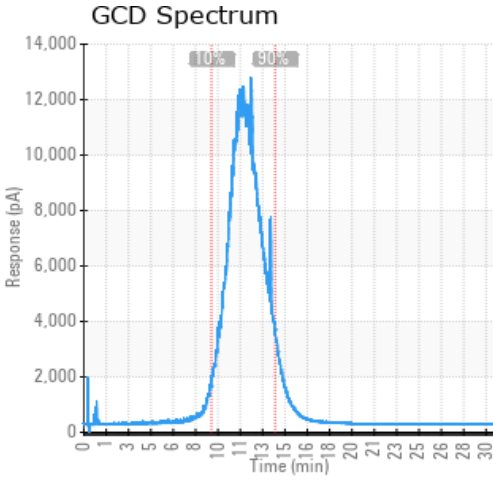

Historical Comments

Petro-Canada makes no representation or warranty of any kind, either express or implied, as to the accuracy or completeness of the analysis and assumes no responsibility and shall have no liability whatsoever with respect to such analysis, or a party's use of it. Petro-Canada is a division of HollyFrontier Corporation.