

## WANSON 5000 BH

**Customer: PTRHTF40051**  
 Onion Specialties International B.V...  
 Nisseweg 8  
 Kruiningen, 4416PK Netherlands  
 Attn: WILBERT SNIJERS  
 Tel:  
 E-Mail: w.snijers@klt.nl

**System Information**  
 System Volume: 7000 ltr  
 Bulk Operating Temp: 290F / 143C  
 Heating Source:  
 Blanket:  
 Fluid: PETRO CANADA PETRO-THERM  
 Make: WANSON

**Sample Information**  
 Lab No: 02546134  
 Analyst: Bill Quesnel CLS,OMA II,MLA-III,LLA-I  
 Sample Date: 03/09/23  
 Received Date: 03/17/23  
 Completed: 03/21/23  
 Bill Quesnel CLS,OMA II,MLA-III,LLA-I

**Recommendation:** We recommend that you vent the expansion tank to remove low boilers which assists in restoring the flash point of the fluid. We recommend an early resample to monitor this condition.

**Comments:** COC Flash Point is abnormally low.

Sample Date	Received Date	Fluid Age	Sample Location	Flash Point (COC)	Water (KF)	Viscosity (40°C)	Acid Number	Solids	GCD 10%	GCD 50%	GCD 90%	GCD % < 335°C
	mm/dd/yy			°F/°C	ppm	cSt	mg/KOH/g	%wt	°F/°C	°F/°C	°F/°C	%
03/09/23	03/17/23	9.0y		333 / 167	0.00	25.9	0.24	0.060	672 / 356	799 / 426	915 / 490	6.99
10/12/21	10/20/21	7.5y		378 / 192	32.2	26.3	0.26	0.054	672 / 356	798 / 425	910 / 488	6.91
01/15/21	01/22/21	6.5y		338 / 170	26.9	29.3	0.28	0.127	678 / 359	800 / 426	913 / 490	6.28
04/16/19	04/24/19	0.0y		309 / 154	24.3	25.8	0.07	0.108	684 / 362	796 / 425	907 / 486	4.87
06/07/18	06/11/18	4.0y		331 / 166	26.2	26.0	0.01	0.209	679 / 359	801 / 427	914 / 490	5.92
<b>Baseline Data</b>				433 / 223		34.2	0.03		720 / 382	817 / 436	900 / 482	1.00

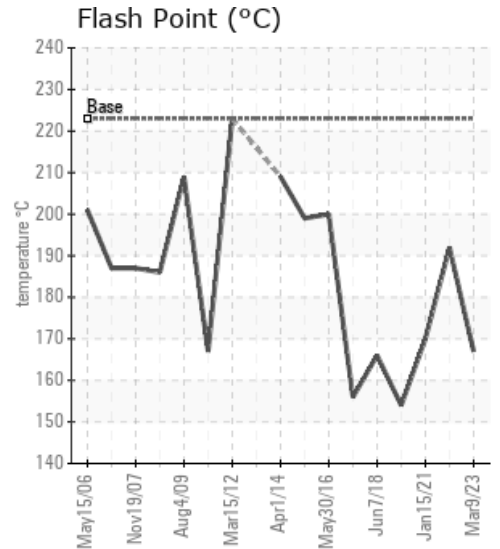
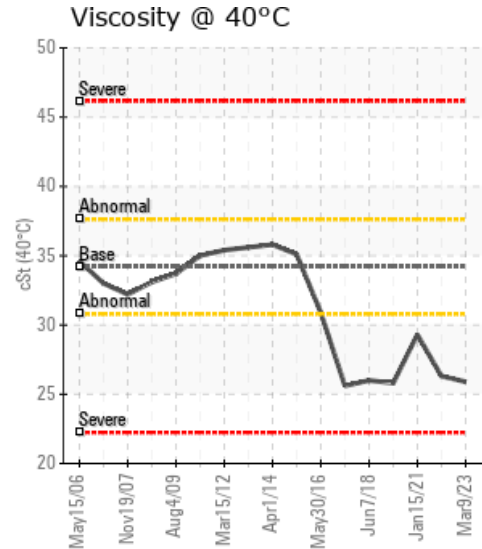
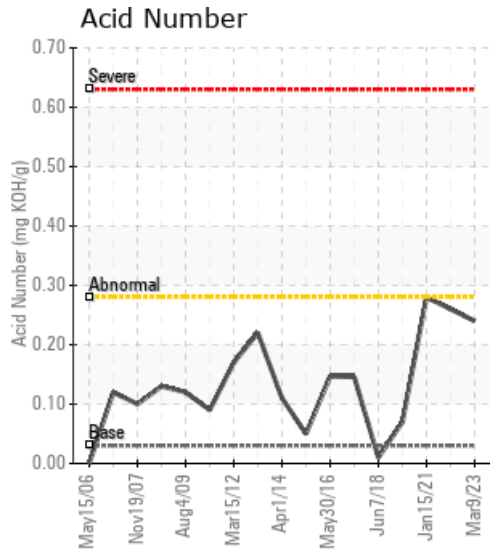

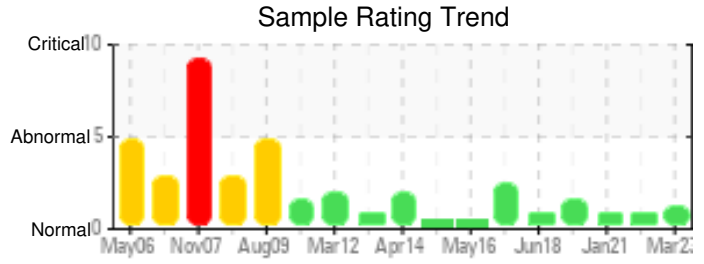

Sample Date	Iron	Chromium	Nickel	Aluminum	Copper	Lead	Tin	Cadmium	Silver	Vanadium	Silicon	Sodium	Potassium	Titanium	Molybdenum	Antimony	Manganese	Lithium	Boron	Magnesium	Calcium	Barium	Phosphorus	Zinc
03/09/23	2	0	0	0	0	0	0	0	0	0	0	0	0	0	0	0	0	0	0	0	0	0	3	0
10/12/21	3	0	0	0	0	0	0	0	0	0	0	0	0	0	0	0	0	0	0	0	0	0	4	0
01/15/21	7	0	0	0	0	0	0	0	0	0	0	0	0	0	0	0	0	0	0	0	0	0	5	0
04/16/19	10	0	0	0	0	0	0	0	0	0	0	0	0	0	0	0	0	0	0	0	0	0	6	0
06/07/18	24	0	0	0	0	0	0	0	0	0	0	0	0	0	0	0	0	0	0	0	0	0	7	0
Baseline Data			0	0						0			0	0					0				0	

Elemental analysis results (above) in parts per million (ppm). [10,000 ppm = 1.0%]

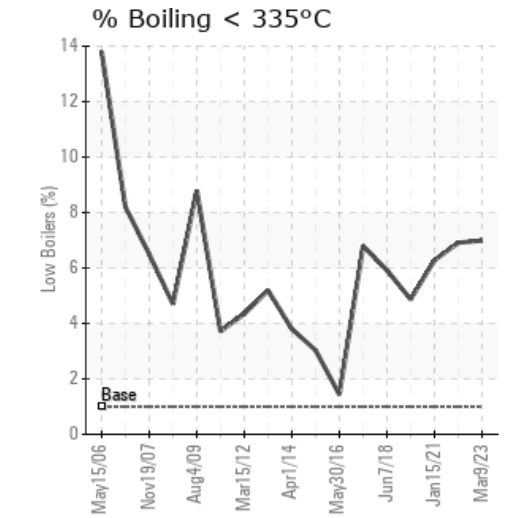
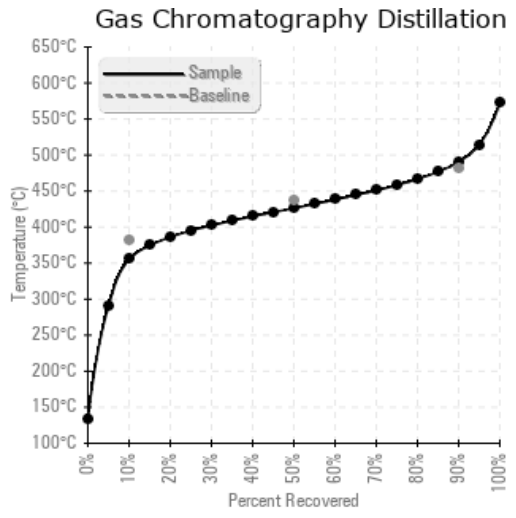
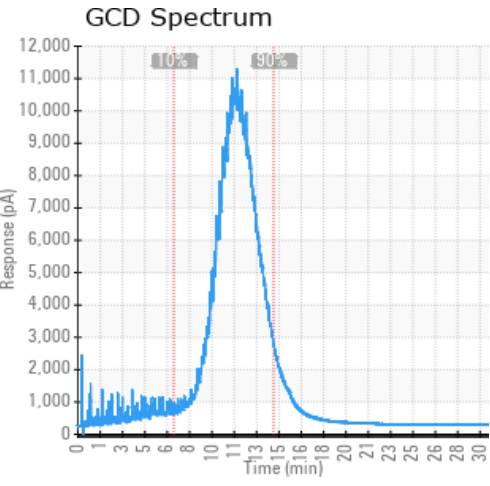

Historical Comments	
10/12/21	Fluid fit for further use. Please send in next sample at next service interval. COC Flash Point is abnormally low.
01/15/21	Fluid fit for further use. Please send in next sample at next service interval. COC Flash Point is abnormally low.
04/16/19	Looks to have less light end molecules than last sample, yet flash point still drops. Try to (further) vent the system if safe and check if can recover flash point. A;; other parameters seem within limits. If flash point cannot be recovered recommend a change out including a flush and clean COC Flash Point is severely low.
06/07/18	COC Flash Point low but not critical at this stage. Evidence of light molecules in the GCD, increasing from last sample. If it can be done safely try to vent off the system and lose some of the light ends and raise the flash pt. Also evidence of some cracking as the viscosity has reduced from original. Sample following vent and see if fluid recovered sufficiently COC Flash Point is abnormally low.

Petro-Canada makes no representation or warranty of any kind, either express or implied, as to the accuracy or completeness of the analysis and assumes no responsibility and shall have no liability whatsoever with respect to such analysis, or a party's use of it. Petro-Canada is a division of HollyFrontier Corporation.