

[LSD: 1-29-57-21-W4] E901

Customer: PTRHTF20272	System Information	Sample Information
CONIFER ENERGY BOX 1050 REDWATER, AB T0A 1W0 Canada Attn: Clint Lawrence Tel: (780)221-0087 E-Mail: clint.lawrence@coniferenergy.ca	System Volume: 42000 ltr Bulk Operating Temp: 378F / 192C Heating Source: Blanket: Fluid: PETRO CANADA PETRO-THERM Make:	Lab No: 02546136 Analyst: Terry Veenstra Sample Date: 02/24/23 Received Date: 03/17/23 Completed: 04/05/23 Terry Veenstra terry.veenstra@HFSinclair.com

Recommendation: Oil is in good shape and suitable for continued use. Resample again in 6 months.

Comments: (GCD) 90% Distillation Point is marginally high.

Sample Date	Received Date	Fluid Age	Sample Location	Flash Point (COC)	Water (KF)	Viscosity (40°C)	Acid Number	Solids	GCD 10%	GCD 50%	GCD 90%	GCD % < 335°C
	mm/dd/yy			°F/°C	ppm	cSt	mg/KOH/g	%wt	°F/°C	°F/°C	°F/°C	%
02/24/23	03/17/23	7.0y	pump suction	444 / 229	17.3	35.5	0.16	0.060	734 / 390	817 / 436	924 / 496	0.46
11/29/22	12/13/22	6.0y	hot oil pump P903	453 / 234	18.5	35.7	0.14	0.120				
Baseline Data				433 / 223		34.2	0.03		720 / 382	817 / 436	900 / 482	1.00

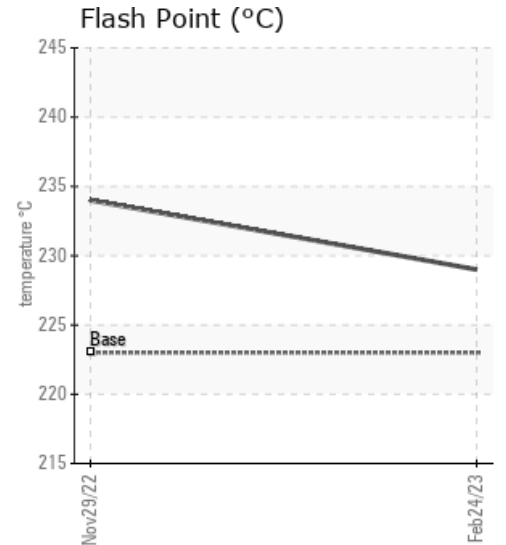
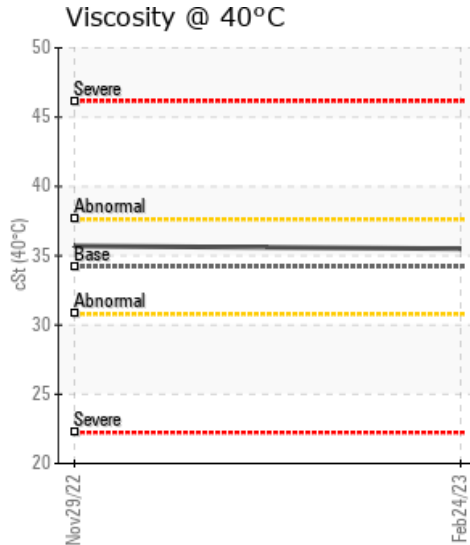
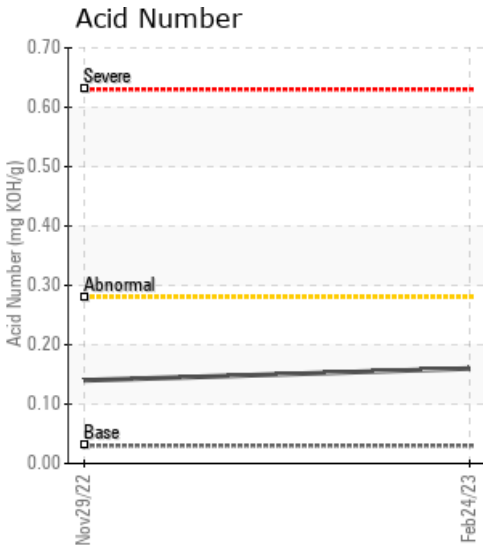

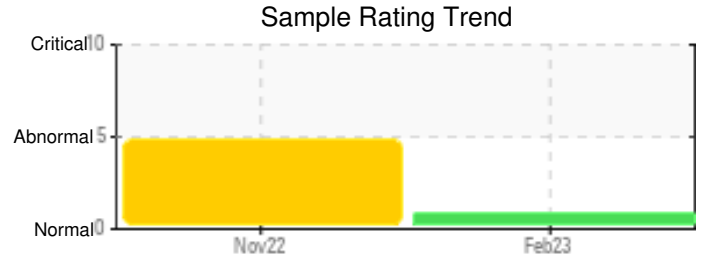
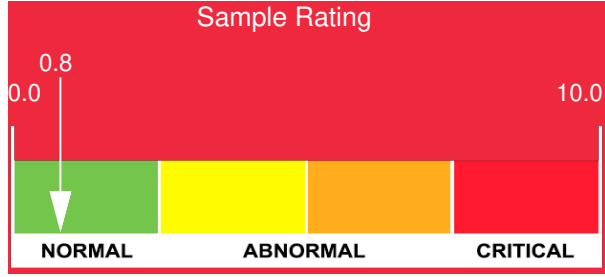

Sample Date	Iron	Chromium	Nickel	Aluminum	Copper	Lead	Tin	Cadmium	Silver	Vanadium	Silicon	Sodium	Potassium	Titanium	Molybdenum	Antimony	Manganese	Lithium	Boron	Magnesium	Calcium	Barium	Phosphorus	Zinc
02/24/23	9	0	0	0	0	0	0	0	0	0	0	0	0	0	0	0	0	0	0	0	0	0	0	0
11/29/22	5	0	0	0	0	0	0	0	0	0	0	0	0	0	0	0	0	0	0	0	0	0	0	0
Baseline Data			0	0						0			0	0					0				0	

Elemental analysis results (above) in parts per million (ppm). [10,000 ppm = 1.0%]

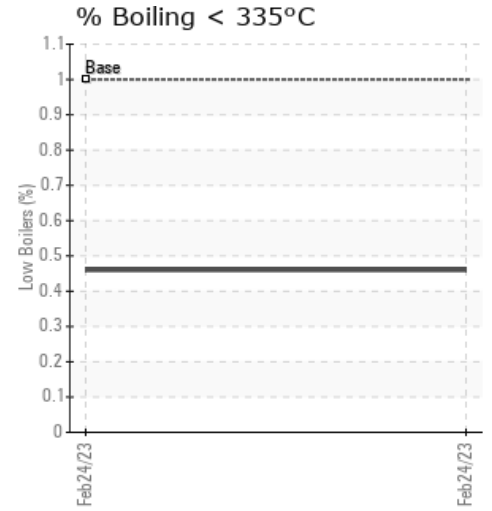
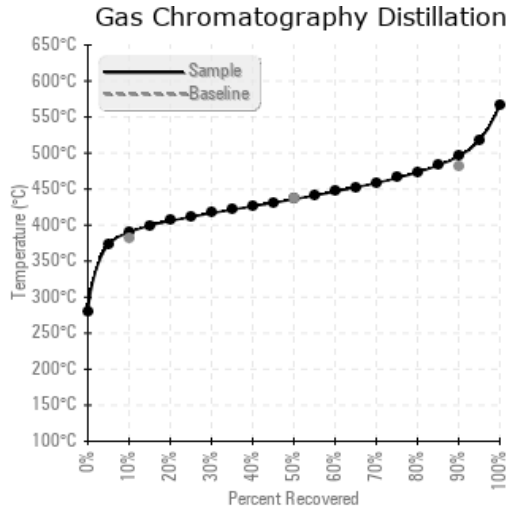
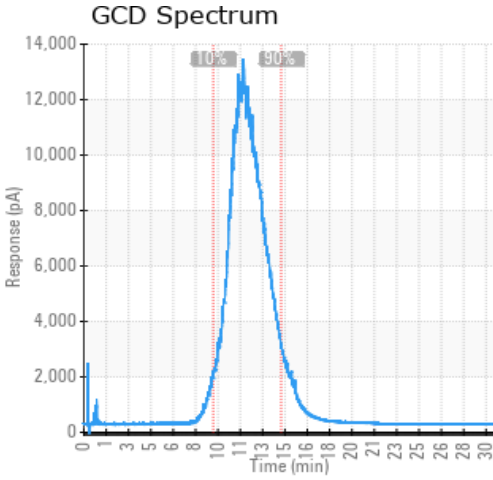

Historical Comments

11/29/22	*** High amount of free water present in the sample (>5%). SimDist (GCD) analysis could not be performed ***Ensure sample is representative of system and resample.

Petro-Canada makes no representation or warranty of any kind, either express or implied, as to the accuracy or completeness of the analysis and assumes no responsibility and shall have no liability whatsoever with respect to such analysis, or a party's use of it. Petro-Canada is a division of HollyFrontier Corporation.