

[TOURMALINE / C-46-C/94-H-4] PROCESS HEAT MEDIUM

Customer: PTRHTF20046
 QUADRA CHEMICALS
 12925 146TH STREET
 EDMONTON, AB T5L 2H6 CA
 Attn: Quadra Samples
 Tel:
 E-Mail: quadra_samples@quadra.ca

System Information
 System Volume: 240000 ltr
 Bulk Operating Temp: 410F / 210C
 Heating Source:
 Blanket:
 Fluid: PETRO CANADA PETRO-THERM
 Make: HEATECK

Sample Information
 Lab No: 02557333
 Analyst: Clinton Buhler
 Sample Date: 04/11/23
 Received Date: 05/12/23
 Completed: 05/16/23
 Clinton Buhler
 Clinton.Buhler@HFSinclair.com

Recommendation: Sample results indicate the fluid is in suitable condition for continued service. Please re-sample in 12 months.

Comments:

Sample Date	Received Date	Fluid Age	Sample Location	Flash Point (COC)	Water (KF)	Viscosity (40°C)	Acid Number	Solids	GCD 10%	GCD 50%	GCD 90%	GCD % < 335°C
	mm/dd/yy			°F/°C	ppm	cSt	mg/KOH/g	%wt	°F/°C	°F/°C	°F/°C	%
04/11/23	05/12/23	0.0d		439 / 226	40.1	34.5	0.03	0.035	736 / 391	819 / 437	914 / 490	0.42
02/28/22	03/10/22	90.0d	down of boiler	457 / 236	87.8	34.6	0.01	0.070	734 / 390	819 / 437	914 / 490	1.27
11/24/21	12/06/21	20.0d	downstream of H808	444 / 229	83.3	34.6	0.03	0.062	729 / 387	817 / 436	913 / 489	2.20
10/02/21	11/04/21	2.0d	PUMP SUCTION	453 / 234	8.1	34.9	0.03	0.034	735 / 391	819 / 437	914 / 490	1.16
02/05/21	02/23/21	14.0d	Pump suction	448 / 231	22.8	34.4	0.03	0.106	737 / 391	820 / 438	914 / 490	0.28
Baseline Data				433 / 223		34.2	0.03		720 / 382	817 / 436	900 / 482	1.00

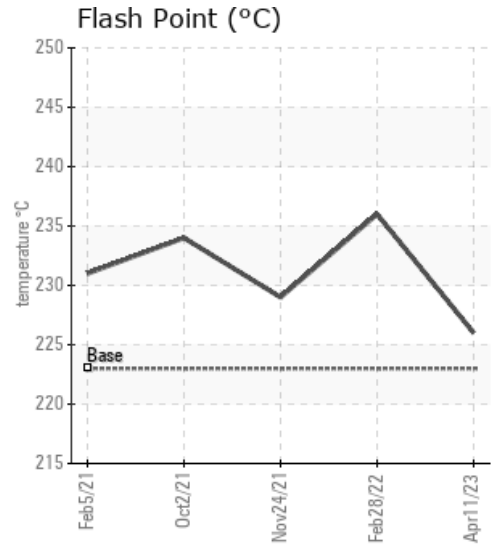
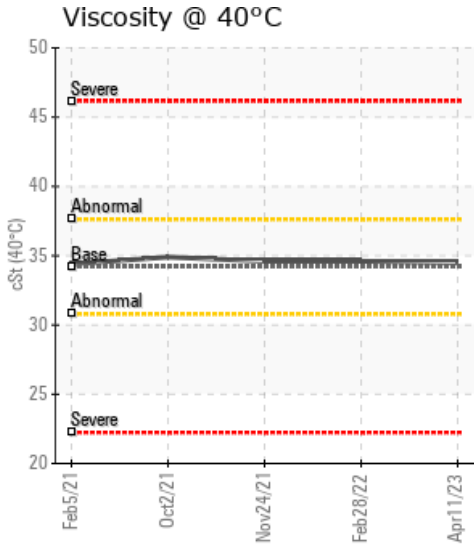
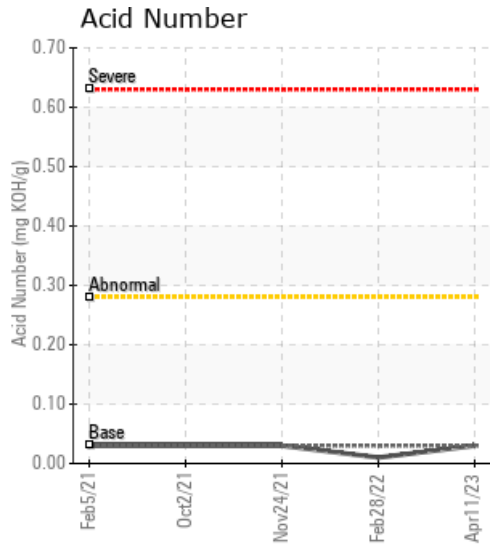

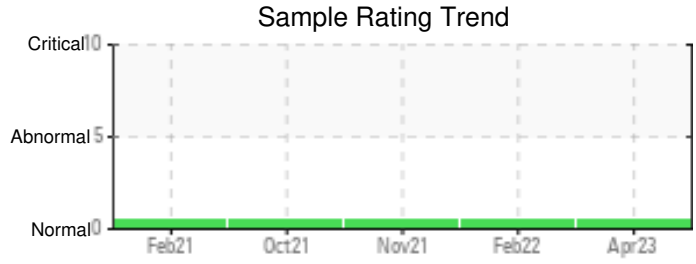

Sample Date	Iron	Chromium	Nickel	Aluminum	Copper	Lead	Tin	Cadmium	Silver	Vanadium	Silicon	Sodium	Potassium	Titanium	Molybdenum	Antimony	Manganese	Lithium	Boron	Magnesium	Calcium	Barium	Phosphorus	Zinc
04/11/23	0	0	0	0	0	0	0	0	0	0	0	0	0	0	0	0	0	0	0	0	0	0	0	0
02/28/22	0	0	0	0	0	0	0	0	0	0	0	0	0	0	0	0	0	0	0	0	0	0	0	0
11/24/21	0	0	0	0	0	0	0	0	0	0	0	0	0	0	0	0	0	0	0	0	0	0	0	0
10/02/21	0	0	0	0	0	0	0	0	0	0	0	0	0	0	0	0	0	0	0	0	0	0	0	0
02/05/21	1	0	0	0	0	0	0	0	0	0	0	0	0	0	0	0	0	0	0	0	0	0	0	0
Baseline Data			0	0						0			0	0				0					0	

Elemental analysis results (above) in parts per million (ppm). [10,000 ppm = 1.0%]

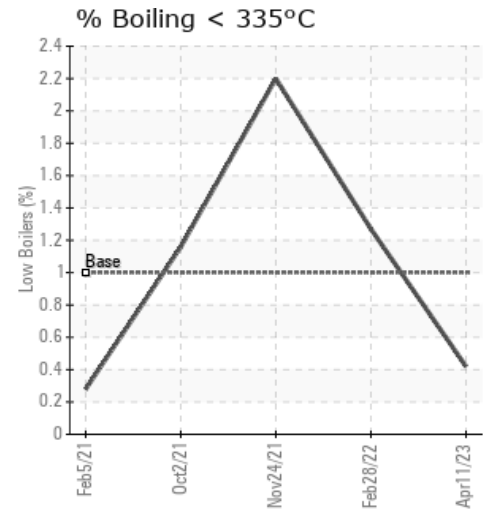
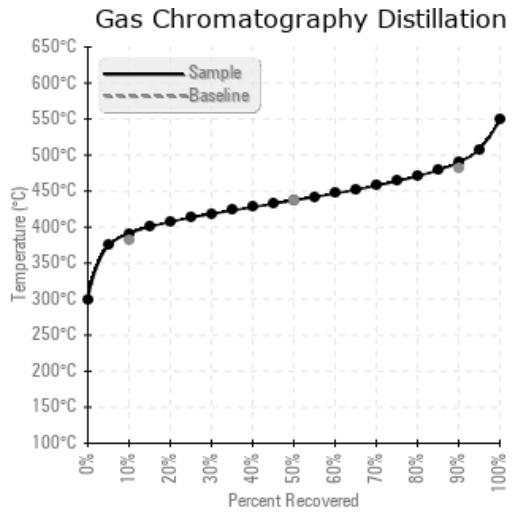
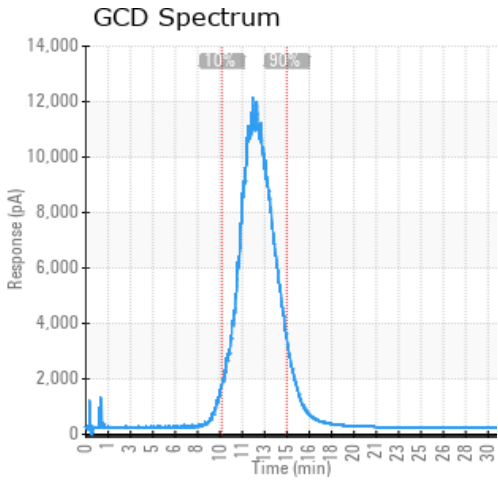

Historical Comments

02/28/22	Sample results indicate the fluid is in suitable condition for continued service. Please re-sample in 12 months.
11/24/21	Sample was taken after system expansion. Results indicate the fluid is in suitable condition for continued service. Please re-sample in 12 months.
10/02/21	Sample results indicate that the fluid is in suitable condition for continued service. Please re-sample in 12 months
02/05/21	Sample results indicate that the fluid is in suitable condition for continued service. Please re-sample in 12 months

Petro-Canada makes no representation or warranty of any kind, either express or implied, as to the accuracy or completeness of the analysis and assumes no responsibility and shall have no liability whatsoever with respect to such analysis, or a party's use of it. Petro-Canada is a division of HollyFrontier Corporation.