

PITCH PLANT HTF WHARF SOUTH

Customer: PTRHTF60002	System Information	Sample Information
BOYNE SMELTERS LTD-RIO TINTO HANDLEY DRIVE QUEENSLAND BOYNE ISLAND, QUE 4680 AUSTRALIA Attn: Ron Cole Tel:	System Volume: 5000 ltr Bulk Operating Temp: 464F / 240C Heating Source: Blanket: Fluid: PETRO CANADA CALFLO AF Make: UNIQUIP	Lab No: 02561483 Analyst: Philip Riley Sample Date: 02/15/23 Received Date: 06/02/23 Completed: 06/25/23 Philip Riley philip.riley@HFSinclair.com

Recommendation: Product meets all key parameters and fit for further use. Please resample at normal frequency

Comments:

Sample Date	Received Date	Fluid Age	Sample Location	Flash Point (COC)	Water (KF)	Viscosity (40°C)	Acid Number	Solids	GCD 10%	GCD 50%	GCD 90%	GCD % < 335°C
	mm/dd/yy			°F/°C	ppm	cSt	mg/KOH/g	%wt	°F/°C	°F/°C	°F/°C	%
02/15/23	06/02/23	0.0y	RETURN LINE	414 / 212	186.9	30.1	0.09	0.041	699 / 370	799 / 426	899 / 482	1.92
Baseline Data				435 / 224		32.7	0.03		693 / 367	790 / 421	887 / 475	2.5

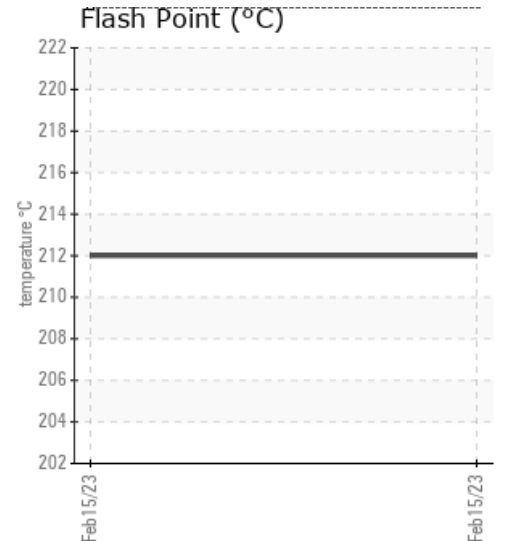
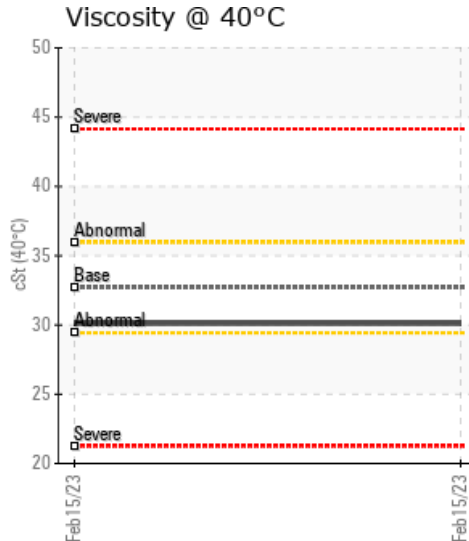
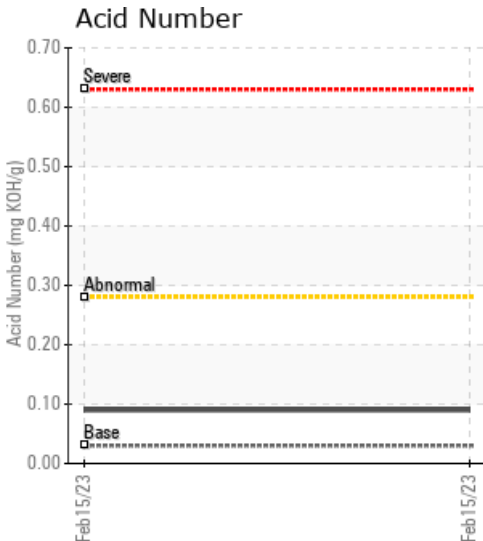

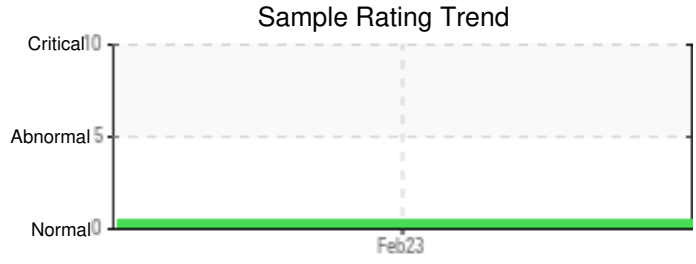

Sample Date	Iron	Chromium	Nickel	Aluminum	Copper	Lead	Tin	Cadmium	Silver	Vanadium	Silicon	Sodium	Potassium	Titanium	Molybdenum	Antimony	Manganese	Lithium	Boron	Magnesium	Calcium	Barium	Phosphorus	Zinc	
02/15/23	1	0	0	0	0	0	0	0	0	0	0	0	0	0	0	0	0	0	0	0	0	0	24	0	
Baseline Data			0	0						0			0	0					0					270	

Elemental analysis results (above) in parts per million (ppm). [10,000 ppm = 1.0%]

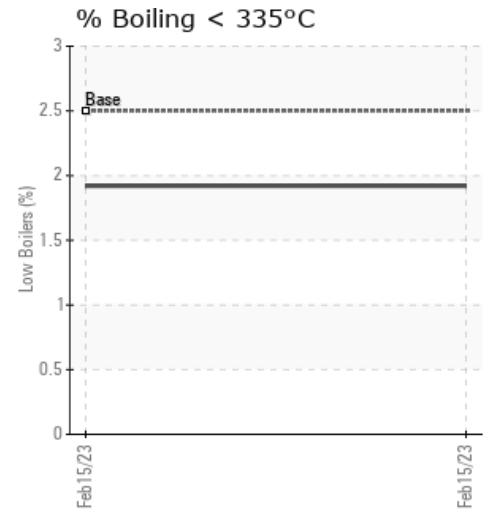
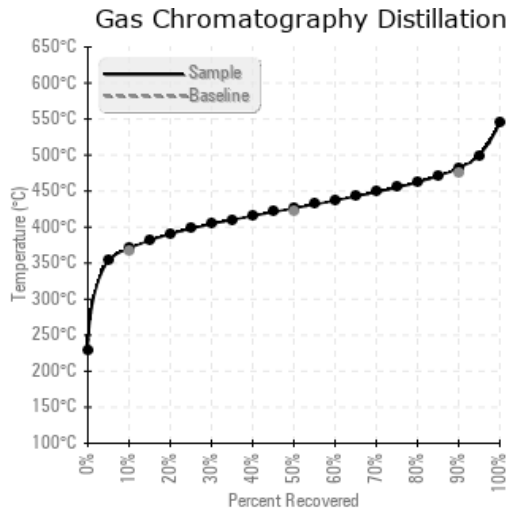
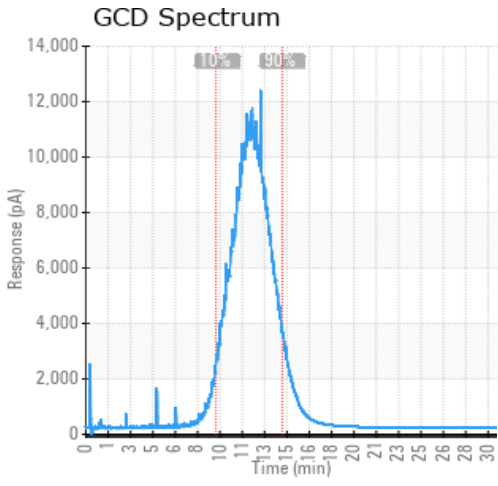

Historical Comments

Petro-Canada makes no representation or warranty of any kind, either express or implied, as to the accuracy or completeness of the analysis and assumes no responsibility and shall have no liability whatsoever with respect to such analysis, or a party's use of it. Petro-Canada is a division of HollyFrontier Corporation.