

TPC1650LN

Customer: PTRHTF40111
 CODRICO ROTTERDAM B.V
 RYNHAVEN 2.2.15
 ROTTERDAM, 3072AJ Netherlands
 Attn: Wilbert Snijers
 Tel:
 E-Mail: w.snijers@klt.nl

System Information
 System Volume: 3600 ltr
 Bulk Operating Temp: 392F / 200C
 Heating Source:
 Blanket:
 Fluid: PETRO CANADA PURITY FG HEAT TRANSFER FLUID
 Make: WANSON

Sample Information
 Lab No: 02561990
 Analyst: Bill Quesnel CLS,OMA II,MLA-III,LLA-I
 Sample Date: 05/25/23
 Received Date: 06/05/23
 Completed: 06/15/23
 Bill Quesnel CLS,OMA II,MLA-III,LLA-I

Recommendation: The fluid is suitable for further service. Resample at the next service interval to monitor.

Comments: Iron ppm levels are abnormal. The low ferrous density (PQ) index indicates the wear metal levels are due to corrosion. (GCD) 90% Distillation Point is marginally high.

Sample Date	Received Date	Fluid Age	Sample Location	Flash Point (COC)	Water (KF)	Viscosity (40°C)	Acid Number	Solids	GCD 10%	GCD 50%	GCD 90%	GCD % < 335°C
	mm/dd/yy			°F/°C	ppm	cSt	mg/KOH/g	%wt	°F/°C	°F/°C	°F/°C	%
05/25/23	06/05/23	9.0y		439 / 226	16.9	36.2	0.55	0.113	721 / 383	815 / 435	917 / 492	1.39
05/20/22	05/27/22	8.0y		421 / 216	15.5	36.6	0.60	0.090	724 / 384	815 / 435	915 / 491	0.72
02/05/21	02/22/21	7.0y		448 / 231	4.3	36.3	0.68	0.069	725 / 385	814 / 435	913 / 490	0.25
01/14/20	01/20/20	6.0y		435 / 224	14.0	37.1	0.743	0.077	730 / 388	803 / 428	893 / 479	1.37
01/11/19	01/22/19	0.0y		450 / 232	6.3	37.0	0.77	0.040	679 / 360	775 / 413	881 / 472	1.96
Baseline Data				459 / 237		37.12	0.90		721 / 383	807 / 431	892 / 478	1.5

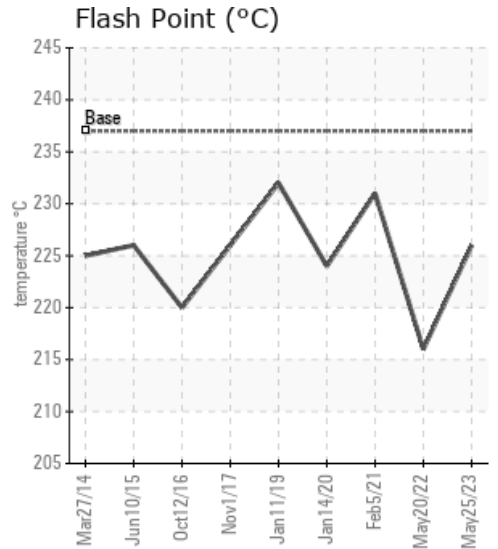
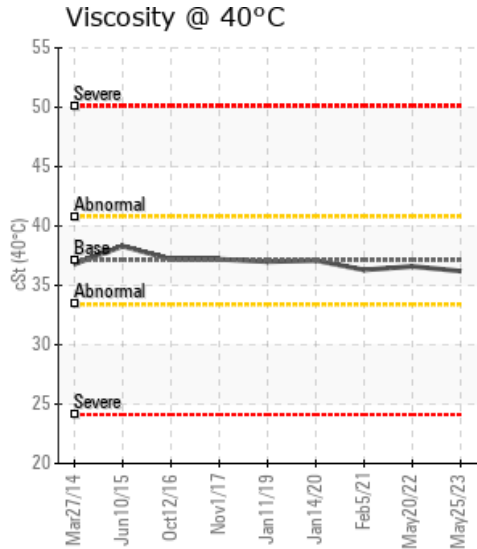
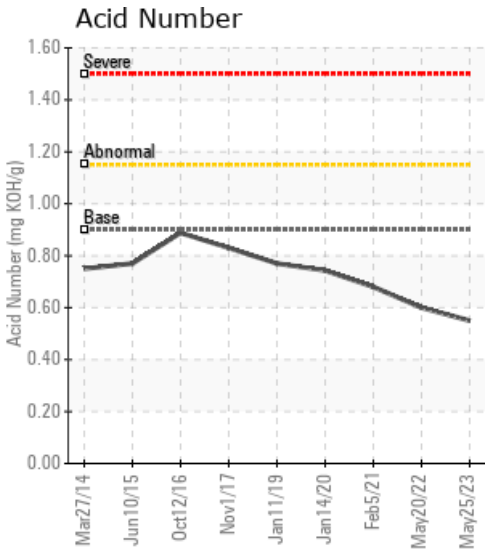

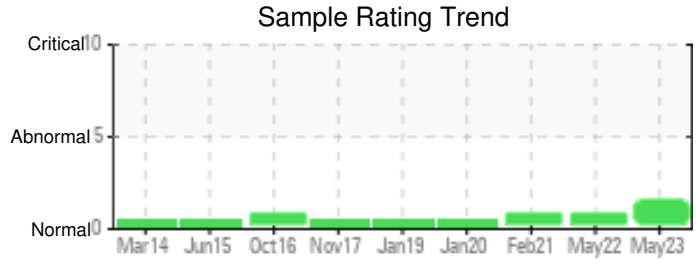
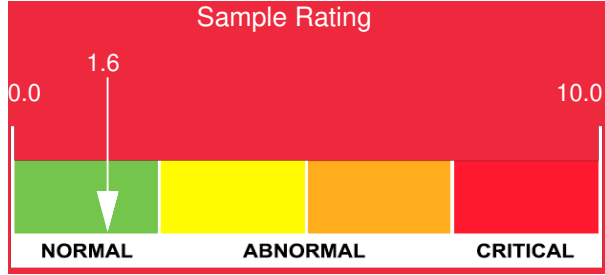

Sample Date	Iron	Chromium	Nickel	Aluminum	Copper	Lead	Tin	Cadmium	Silver	Vanadium	Silicon	Sodium	Potassium	Titanium	Molybdenum	Antimony	Manganese	Lithium	Boron	Magnesium	Calcium	Barium	Phosphorus	Zinc
05/25/23	205	0	0	0	1	0	0	0	0	0	0	0	0	0	0	0	2	0	0	0	0	0	133	4
05/20/22	102	0	0	0	0	0	0	0	0	0	0	0	0	0	0	0	0	0	0	0	0	0	127	2
02/05/21	44	0	0	0	0	0	0	0	0	0	0	0	0	0	0	0	0	0	0	0	0	0	131	0
01/14/20	43	0	0	0	0	0	0	0	0	0	0	0	0	0	0	0	0	0	0	0	0	0	177	1
01/11/19	41	0	0	0	0	0	0	0	0	0	1	0	0	0	0	0	0	0	0	0	0	0	184	2
Baseline Data			0	0						0			0	0				0	0				230	

Elemental analysis results (above) in parts per million (ppm). [10,000 ppm = 1.0%]

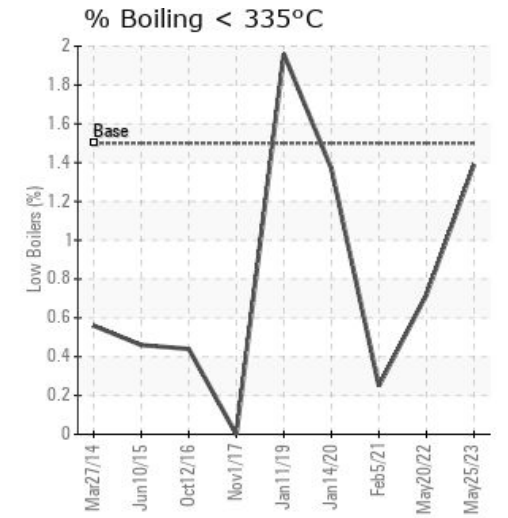
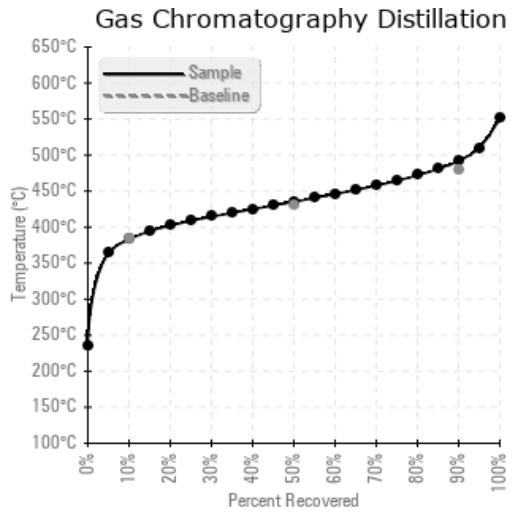
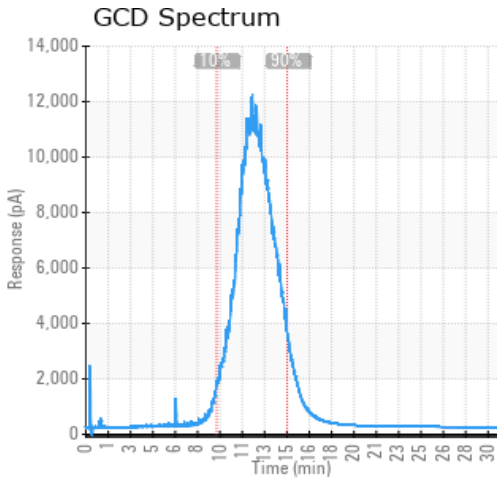

Historical Comments	
05/20/22	Oil appears in good condition and is fit for further use. Please re-sample at normal frequency (GCD) 90% Distillation Point is marginally high.
02/05/21	Oil appears in good condition and is fit for further use. Please re-sample at normal frequency (GCD) 90% Distillation Point is marginally high.
01/14/20	All parameters test within normal limits and fluid fit for further use. Note there is a low molecule peak evident but does not seem to affect the COC Flash Pt. Please resample in 12 months
01/11/19	Fluid is in good conditions fully suitable for farther operation.

Petro-Canada makes no representation or warranty of any kind, either express or implied, as to the accuracy or completeness of the analysis and assumes no responsibility and shall have no liability whatsoever with respect to such analysis, or a party's use of it. Petro-Canada is a division of HollyFrontier Corporation.