

[1-24-52-20] W5 EDSON WEST

Customer: PTRHTF20103	System Information	Sample Information
CANADIAN NATURAL RESOURCES (CNRL) P.O. BOX 6808 EDSON, AB T7E 1L5 CA Attn: Rod Bailer Tel: E-Mail: rod.bailer@cnrl.com	System Volume: 0 ltr Bulk Operating Temp: 536F / 280C Heating Source: Blanket: Fluid: PETRO CANADA PETRO-THERM Make:	Lab No: 02563319 Analyst: Clinton Buhler Sample Date: 06/03/23 Received Date: 06/09/23 Completed: 06/15/23 Clinton Buhler Clinton.Buhler@HFSinclair.com

Recommendation: Sample results indicate the fluid is in suitable condition for continued service. Please resample in 12 months.

Comments:

Sample Date	Received Date	Fluid Age	Sample Location	Flash Point (COC)	Water (KF)	Viscosity (40°C)	Acid Number	Solids	GCD 10%	GCD 50%	GCD 90%	GCD % < 335°C
	mm/dd/yy			°F/°C	ppm	cSt	mg/KOH/g	%wt	°F/°C	°F/°C	°F/°C	%
06/03/23	06/09/23	0.0y	pump discharge	446 / 230	22.8	33.9	0.05	0.051	706 / 375	808 / 431	913 / 490	3.32
05/07/17	05/24/17	0.0y		421 / 216	11.6	33.9	0.017	0.044	712 / 378	811 / 433	914 / 490	1.79
Baseline Data				433 / 223		34.2	0.03		720 / 382	817 / 436	900 / 482	1.00

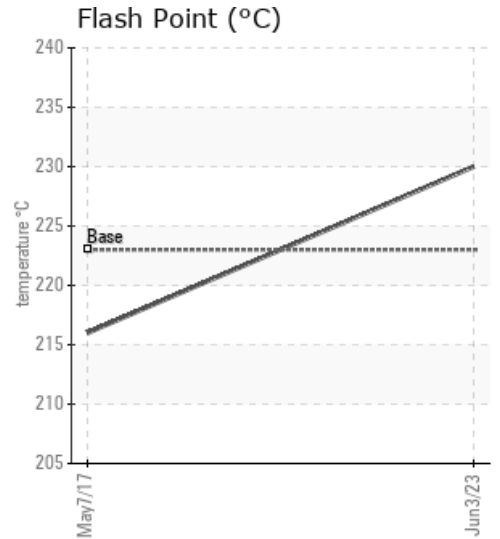
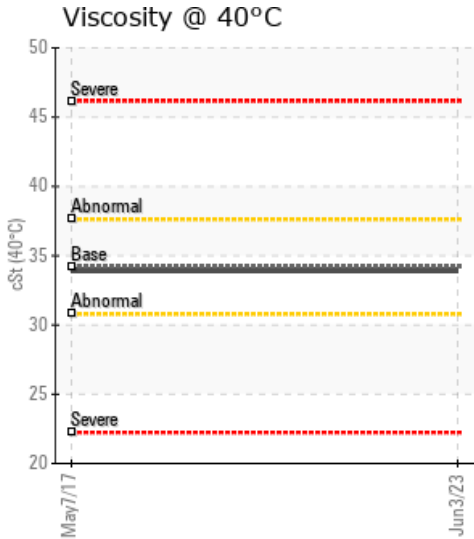
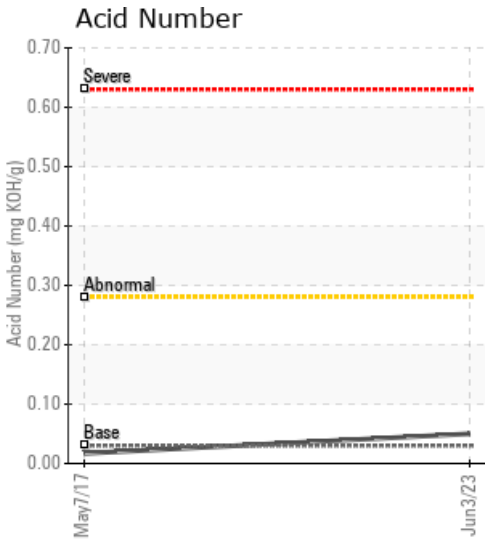

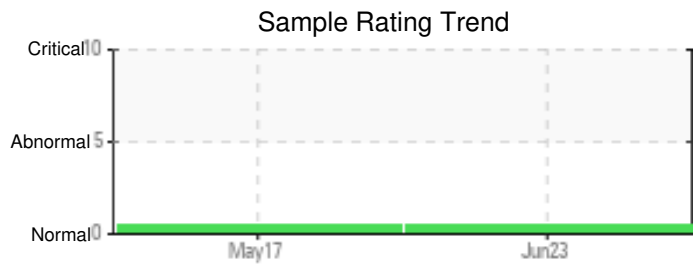

Sample Date	Iron	Chromium	Nickel	Aluminum	Copper	Lead	Tin	Cadmium	Silver	Vanadium	Silicon	Sodium	Potassium	Titanium	Molybdenum	Antimony	Manganese	Lithium	Boron	Magnesium	Calcium	Barium	Phosphorus	Zinc
06/03/23	0	0	0	0	0	0	0	0	0	0	3	0	0	0	0	0	0	0	0	0	0	0	0	0
05/07/17	0	0	0	0	0	0	0	0	0	0	0	0	0	0	0	0	0	0	0	0	0	0	0	0
Baseline Data			0	0						0		0	0					0				0		

Elemental analysis results (above) in parts per million (ppm). [10,000 ppm = 1.0%]

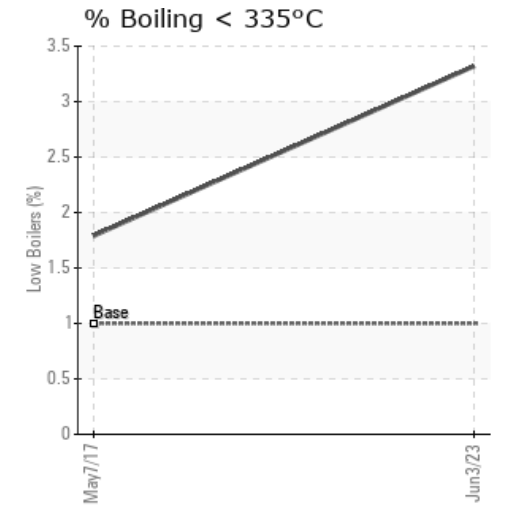
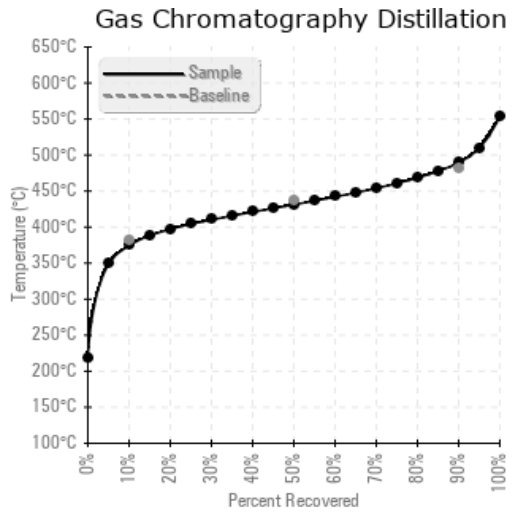
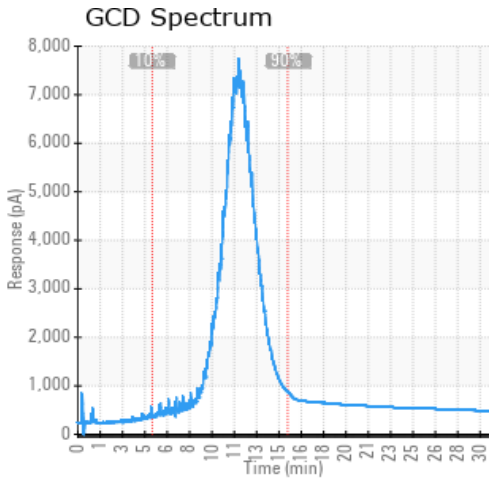

Historical Comments	
05/07/17	The fluid is in good condition. Please re-sample in 12 months. (List system volume and fluid service hours when sending in the next sample)

Petro-Canada makes no representation or warranty of any kind, either express or implied, as to the accuracy or completeness of the analysis and assumes no responsibility and shall have no liability whatsoever with respect to such analysis, or a party's use of it. Petro-Canada is a division of HollyFrontier Corporation.