

NORWOOD ROOFING

Customer: PTRHTF10068	System Information	Sample Information
Certainteed - Saint Gobain 1064 PLEASANT ST NORWOOD, MA 02062 US Attn: Jim Krug Tel: E-Mail: jim.krug@saint-gobain.com	System Volume: 0 gal Bulk Operating Temp: 550F / 288C Heating Source: Blanket: Fluid: PETRO CANADA CALFLO AF Make:	Lab No: 02563974 Analyst: Greg Fernandez Sample Date: 06/05/23 Received Date: 06/13/23 Completed: 06/23/23 Greg Fernandez gregory.fernandez@hfsinclair.com

Recommendation: Sample is in generally good condition with only minor watch points as follows:

Comments: Visc @ 40°C is abnormally low. (GCD) 90% Distillation Point is marginally high. COC Flash Point is marginally low.

Sample Date	Received Date	Fluid Age	Sample Location	Flash Point (COC)	Water (KF)	Viscosity (40°C)	Acid Number	Solids	GCD 10%	GCD 50%	GCD 90%	GCD % < 335°C
	mm/dd/yy			°F/°C	ppm	cSt	mg/KOH/g	%wt	°F/°C	°F/°C	°F/°C	%
06/05/23	06/13/23	2.5y	main hot oil system	358 / 181	40.7	26.3	0.01	0.048	678 / 359	799 / 426	912 / 489	5.26
Baseline Data				435 / 224		32.7	0.03		693 / 367	790 / 421	887 / 475	2.5

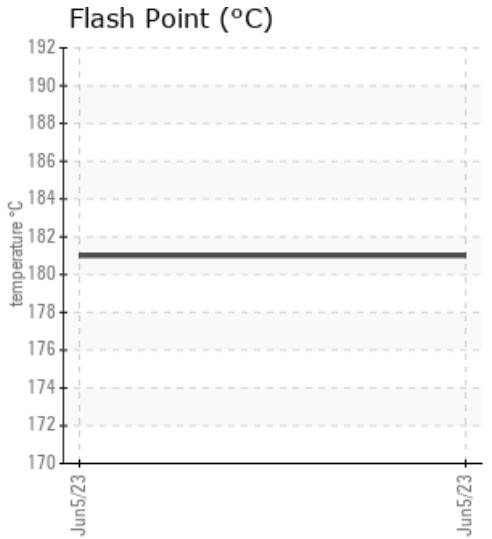
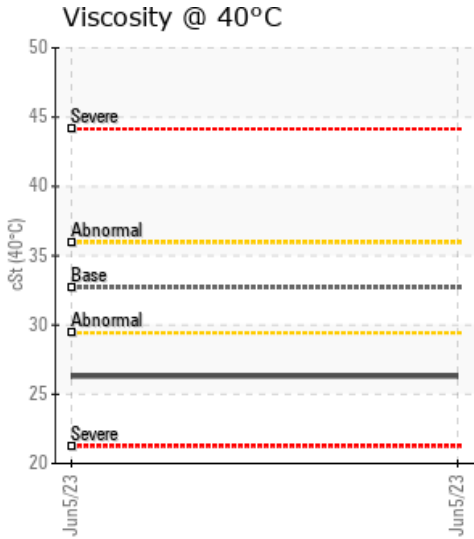
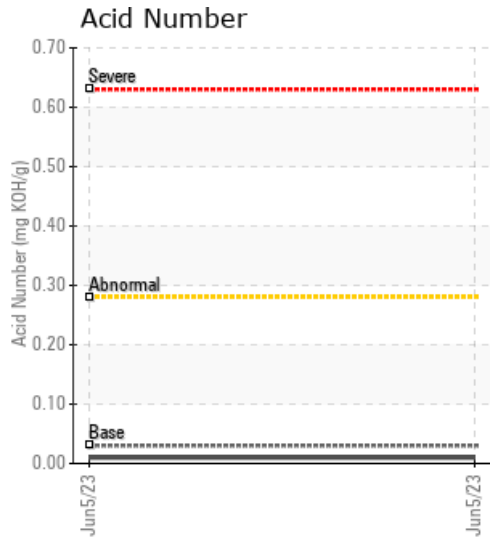

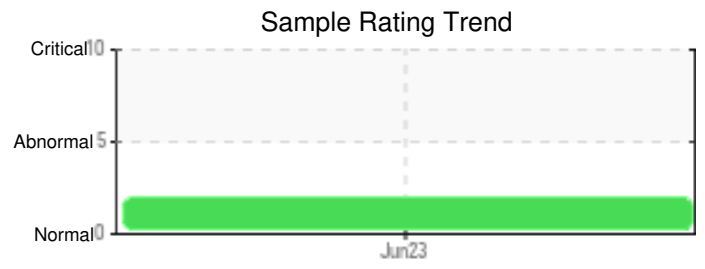
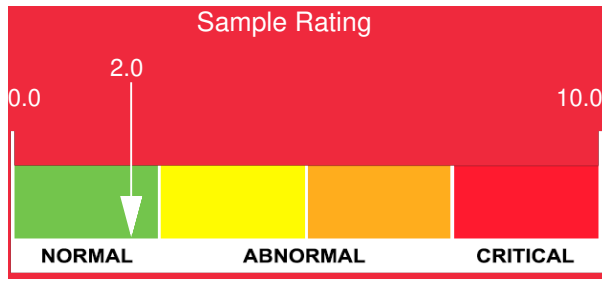

Sample Date	Iron	Chromium	Nickel	Aluminum	Copper	Lead	Tin	Cadmium	Silver	Vanadium	Silicon	Sodium	Potassium	Titanium	Molybdenum	Antimony	Manganese	Lithium	Boron	Magnesium	Calcium	Barium	Phosphorus	Zinc	
06/05/23	2	0	0	0	0	0	0	0	0	0	0	0	0	0	0	0	0	0	0	0	0	0	8	0	
Baseline Data			0	0						0			0	0					0					270	

Elemental analysis results (above) in parts per million (ppm). [10,000 ppm = 1.0%]

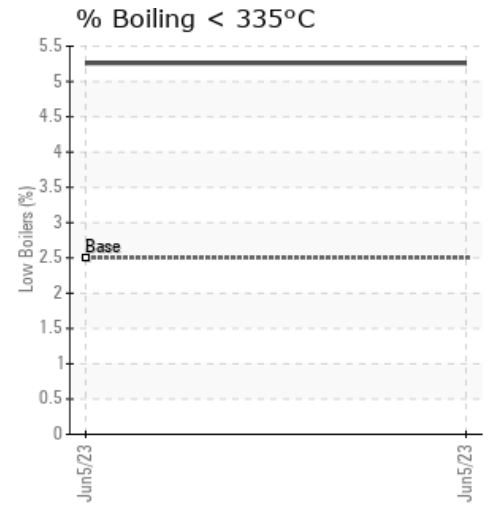
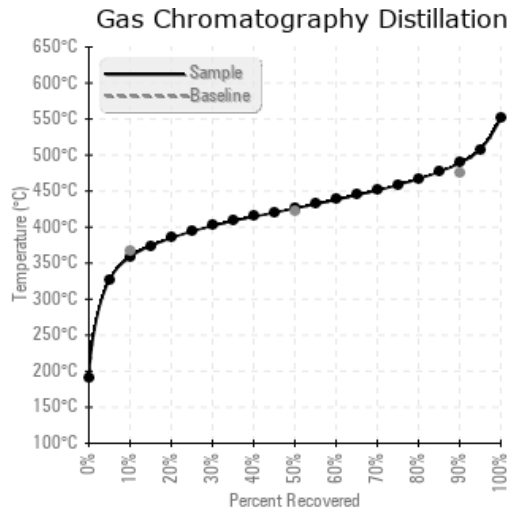
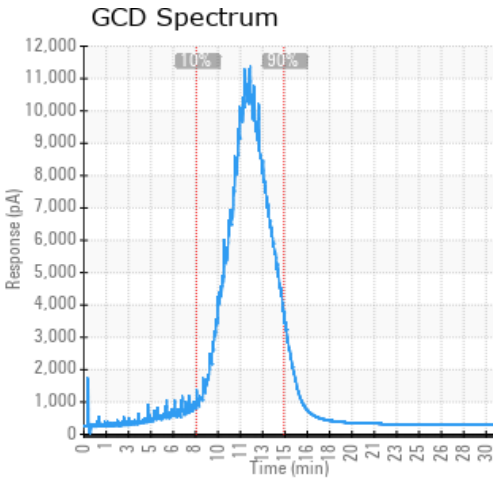

Historical Comments

Petro-Canada makes no representation or warranty of any kind, either express or implied, as to the accuracy or completeness of the analysis and assumes no responsibility and shall have no liability whatsoever with respect to such analysis, or a party's use of it. Petro-Canada is a division of HollyFrontier Corporation.