

SILANE 3.0 DISTILLATION

Customer: PTRHTF10093
 REC GROUP
 3322 ROAD N.N.E.
 MOSES LAKE, WA 98837 US
 Attn: Sam Bright
 Tel: (509)766-8902
 E-Mail: sam.bright@recsilicon.com

System Information
 System Volume: 50000 gal
 Bulk Operating Temp: 420F / 216C
 Heating Source:
 Blanket:
 Fluid: PETRO CANADA CALFLO AF
 Make: COEN

Sample Information
 Lab No: 02568101
 Analyst: Ron LeBlanc
 Sample Date: 06/29/23
 Received Date: 07/05/23
 Completed: 07/10/23
 Ron LeBlanc
 Ronald.LeBlancSr@HFSinclair.com

Recommendation: Sample looks excellent. Resample at next normal interval.

Comments:

Sample Date	Received Date	Fluid Age	Sample Location	Flash Point (COC)	Water (KF)	Viscosity (40°C)	Acid Number	Solids	GCD 10%	GCD 50%	GCD 90%	GCD % < 335°C
	mm/dd/yy			°F/°C	ppm	cSt	mg/KOH/g	%wt	°F/°C	°F/°C	°F/°C	%
06/29/23	07/05/23	171.0m	expansion tank	406 / 208	6.0	30.1	0.05	0.046	696 / 369	799 / 426	895 / 479	2.25
06/29/23	07/05/23	0.0m	expansion tank	406 / 208	6.6	30.2	0.05	0.041	697 / 370	800 / 427	895 / 480	2.25
10/15/18	11/06/18	114.0m		403 / 206	15.2	30.1	0.03	0.045	690 / 366	796 / 425	890 / 477	2.39
01/01/18	01/18/18	107.0m		403 / 206	1.7	30.6	0.046	0.100	686 / 363	793 / 423	888 / 475	2.57
09/27/17	09/28/17	102.0m		421 / 216	12.0	28.3	0.02	0.052	688 / 364	795 / 424	891 / 477	2.72
Baseline Data				435 / 224		32.7	0.03		693 / 367	790 / 421	887 / 475	2.5

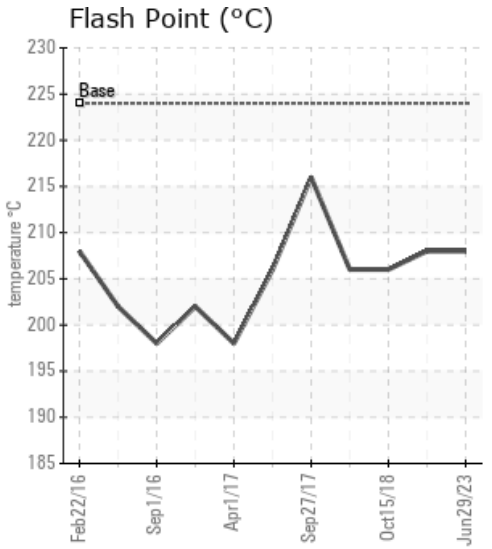
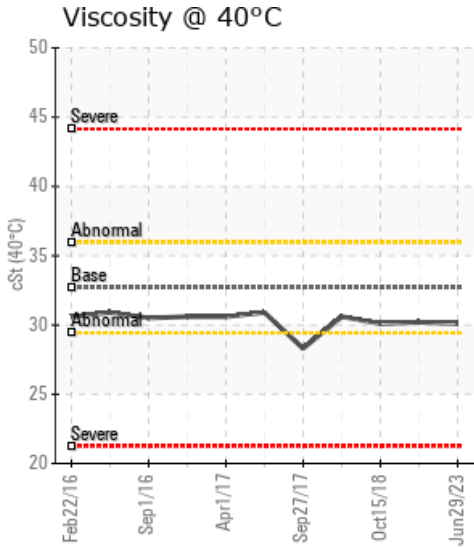
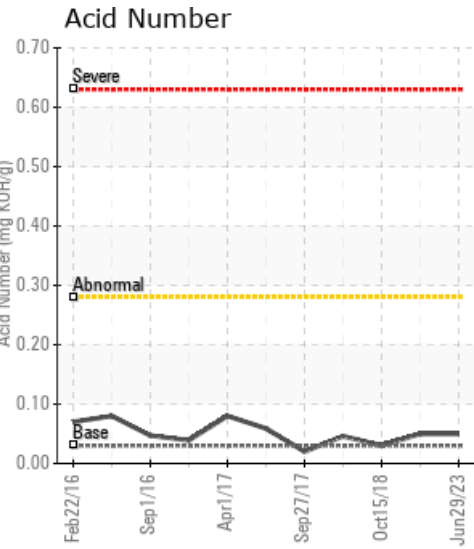

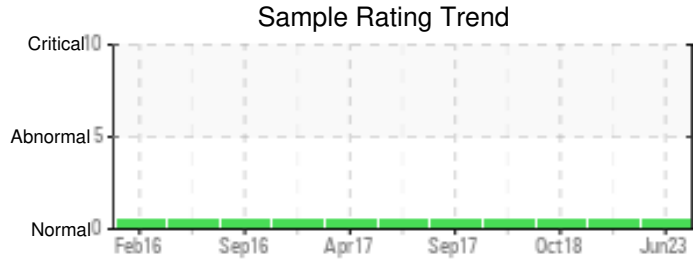
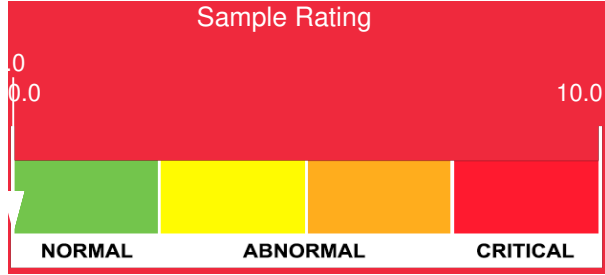

Sample Date	Iron	Chromium	Nickel	Aluminum	Copper	Lead	Tin	Cadmium	Silver	Vanadium	Silicon	Sodium	Potassium	Titanium	Molybdenum	Antimony	Manganese	Lithium	Boron	Magnesium	Calcium	Barium	Phosphorus	Zinc
06/29/23	2	0	0	0	0	0	0	0	0	0	0	0	0	0	0	0	0	0	0	0	0	0	22	1
06/29/23	3	0	0	0	0	0	0	0	0	0	0	0	0	0	0	0	0	0	0	0	0	0	22	1
10/15/18	2	0	0	0	0	0	0	0	0	0	0	0	0	0	0	0	0	0	0	0	0	0	19	0
01/01/18	6	0	0	0	0	0	0	0	0	0	1	0	0	0	0	0	0	0	0	0	0	0	25	0
09/27/17	1	0	0	0	0	0	0	0	0	0	0	0	0	0	0	0	0	0	0	0	0	0	22	0
Baseline Data			0	0						0		0	0					0					270	

Elemental analysis results (above) in parts per million (ppm). [10,000 ppm = 1.0%]

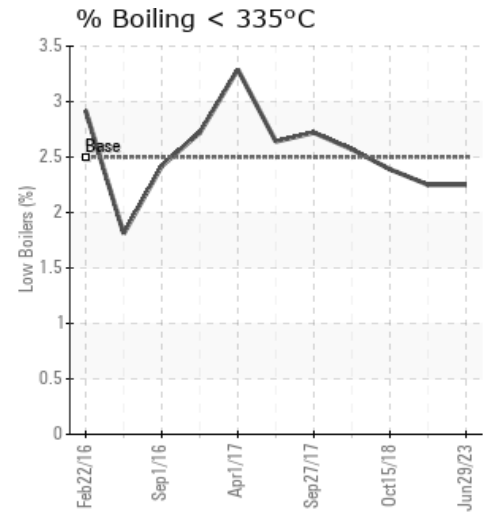
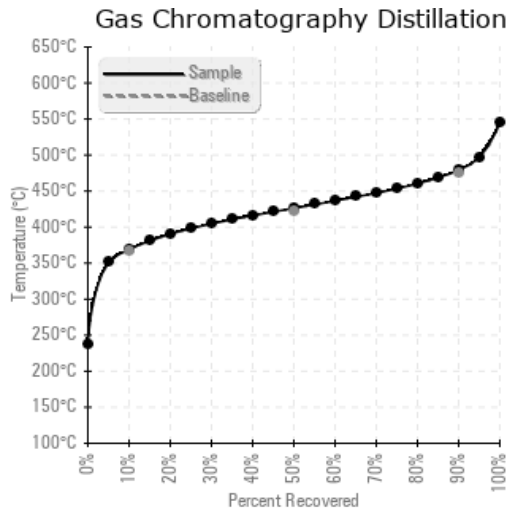
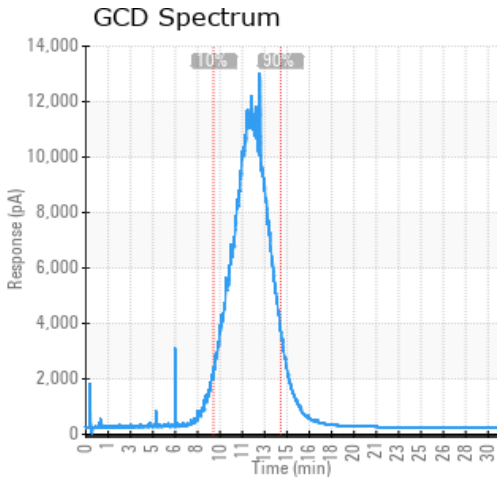

Historical Comments

06/29/23	Sample looks excellent. Resample at normal interval.
10/15/18	Sample is normal. Re-sample at regular interval.
01/01/18	Sample appears normal. Silicon level is acceptable. Resample at normal interval.
09/27/17	Silicon dropped from previous sample. Phosphorous dropped slightly as well. Sodium increased slightly. Otherwise, the sample looks normal.

Petro-Canada makes no representation or warranty of any kind, either express or implied, as to the accuracy or completeness of the analysis and assumes no responsibility and shall have no liability whatsoever with respect to such analysis, or a party's use of it. Petro-Canada is a division of HollyFrontier Corporation.