

## PTOH 650/30

Customer: PTRHTF40132	System Information	Sample Information
Storteboom Barneveld B.V. Hanzeweg 22 Barneveld, ZZ 3771 N6 NL Attn: Service Manager Tel: E-Mail: w.snijers@klt.nl	System Volume: 1400 ltr Bulk Operating Temp: 509F / 265C Heating Source: Blanket: Fluid: PETRO CANADA PURITY FG HEAT TRANSFER FLUID Make: ECO PROZESS TECHNIK	Lab No: 02568917 Analyst: Bill Quesnel CLS,OMA II,MLA-III,LLA-I Sample Date: 04/07/23 Received Date: 07/10/23 Completed: 07/18/23 Bill Quesnel CLS,OMA II,MLA-III,LLA-I

Recommendation: The GCD 90% is high, but all other parameters are on specification. Resample at next normal interval to monitor.

Comments: (GCD) 90% Distillation Point is marginally high.

Sample Date	Received Date	Fluid Age	Sample Location	Flash Point (COC)	Water (KF)	Viscosity (40°C)	Acid Number	Solids	GCD 10%	GCD 50%	GCD 90%	GCD % < 335°C
	mm/dd/yy			°F/°C	ppm	cSt	mg/KOH/g	%wt	°F/°C	°F/°C	°F/°C	%
04/07/23	07/10/23	2.5y		406 / 208	23.0	34.1	0.85	0.093	703 / 373	814 / 435	919 / 493	3.20
06/14/22	06/21/22	1.5y		410 / 210	49.5	33.8	0.90	0.106	708 / 375	815 / 435	920 / 493	2.86
05/25/21	05/31/21	0.5y		457 / 236	11.5	33.7	0.79	0.098	695 / 369	796 / 424	910 / 488	2.83
Baseline Data				459 / 237		37.12	0.90		721 / 383	807 / 431	892 / 478	1.5

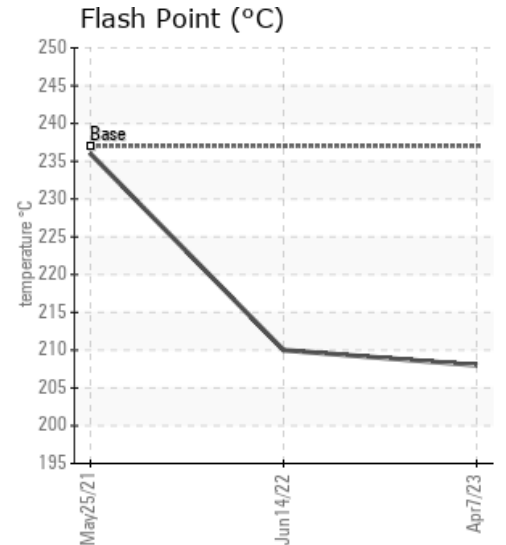
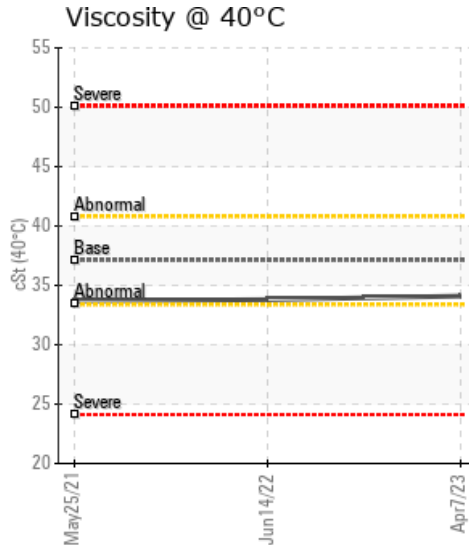
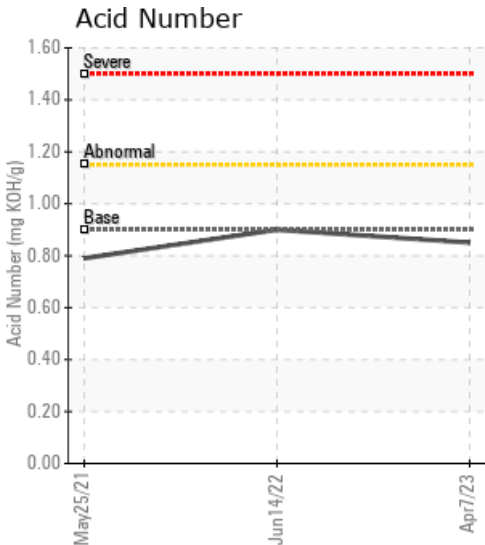

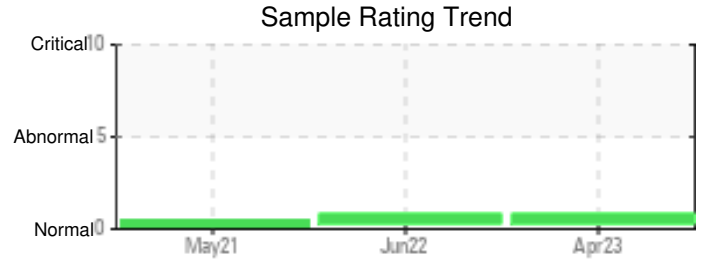
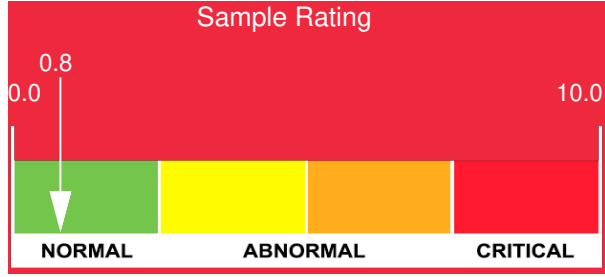

Sample Date	Iron	Chromium	Nickel	Aluminum	Copper	Lead	Tin	Cadmium	Silver	Vanadium	Silicon	Sodium	Potassium	Titanium	Molybdenum	Antimony	Manganese	Lithium	Boron	Magnesium	Calcium	Barium	Phosphorus	Zinc
04/07/23	6	0	0	0	0	0	0	0	0	0	0	0	0	0	0	0	0	0	0	0	0	0	24	4
06/14/22	23	0	0	0	0	0	0	0	0	0	1	0	0	0	0	0	0	0	0	0	0	0	43	12
05/25/21	13	0	0	0	0	2	0	0	0	0	4	0	0	0	0	0	0	0	0	0	0	0	39	4
Baseline Data			0	0						0			0	0				0	0				230	

Elemental analysis results (above) in parts per million (ppm). [10,000 ppm = 1.0%]

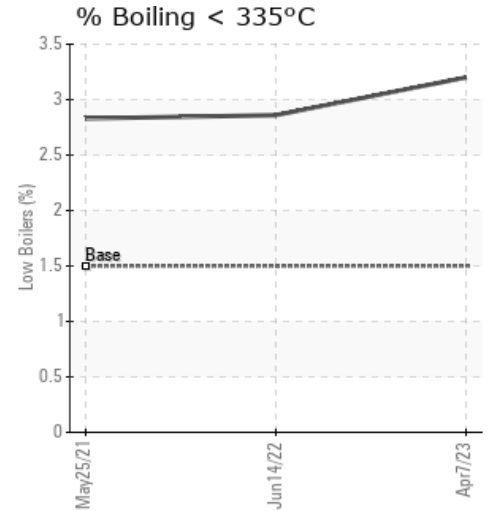
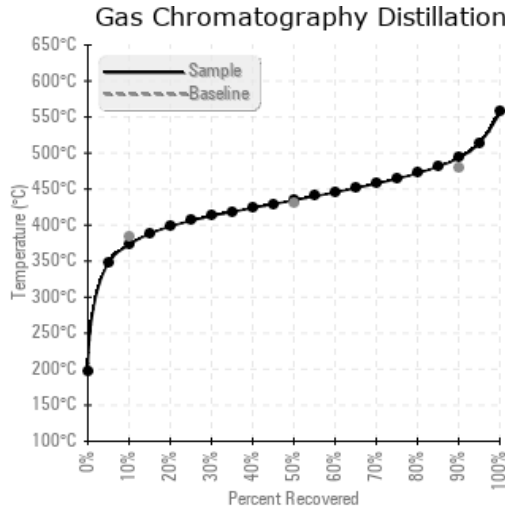
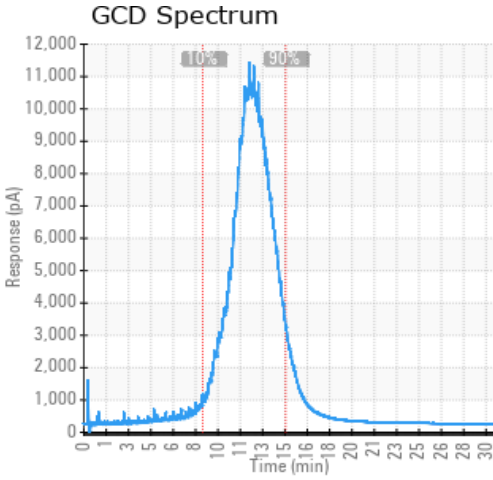

Historical Comments	
06/14/22	The GCD 90% is high, but all other parameters are on specification. Resample at next normal interval to monitor. (GCD) 90% Distillation Point is abnormally high.
05/25/21	Oil fit for further use, please resample at next planned sample interval.

Petro-Canada makes no representation or warranty of any kind, either express or implied, as to the accuracy or completeness of the analysis and assumes no responsibility and shall have no liability whatsoever with respect to such analysis, or a party's use of it. Petro-Canada is a division of HollyFrontier Corporation.