

[6-18-72-7W5] P690A

Customer: PTRHTF20265	System Information	Sample Information
IPC CANADA LTD 6-18-72-7W5 SLAVE LAKE, AB T0G 2A0 CA Attn: Todd Laing Tel: (780)849-0635 E-Mail: todd.laing@international-petroleum.com	System Volume: 3822 ltr Bulk Operating Temp: 500F / 260C Heating Source: Blanket: Fluid: PETRO CANADA PETRO-THERM Make: PETRO-TECH HEATERS	Lab No: 02570786 Analyst: Clinton Buhler Sample Date: 06/28/23 Received Date: 07/18/23 Completed: 07/21/23 Clinton Buhler Clinton.Buhler@HFSinclair.com

Recommendation: Sample results indicate that the fluid is in suitable condition for continued service. Please ensure that blanket gas is operational and re-sample in 12 months.

Comments:

Sample Date	Received Date	Fluid Age	Sample Location	Flash Point (COC)	Water (KF)	Viscosity (40°C)	Acid Number	Solids	GCD 10%	GCD 50%	GCD 90%	GCD % < 335°C
	mm/dd/yy			°F/°C	ppm	cSt	mg/KOH/g	%wt	°F/°C	°F/°C	°F/°C	%
06/28/23	07/18/23	10.0y	pump discharge	457 / 236	61.4	35.5	0.12	0.025	739 / 393	820 / 438	908 / 487	0.26
12/27/22	12/28/22	9.0y	PUMP DISCHARGE	414 / 212	282.8	31.8	0.07	0.040				
04/22/22	05/18/22	10.0y	Pump discharge	399 / 204	42.2	34.8	0.04	0.048	724 / 385	814 / 435	919 / 493	1.14
Baseline Data				433 / 223		34.2	0.03		720 / 382	817 / 436	900 / 482	1.00

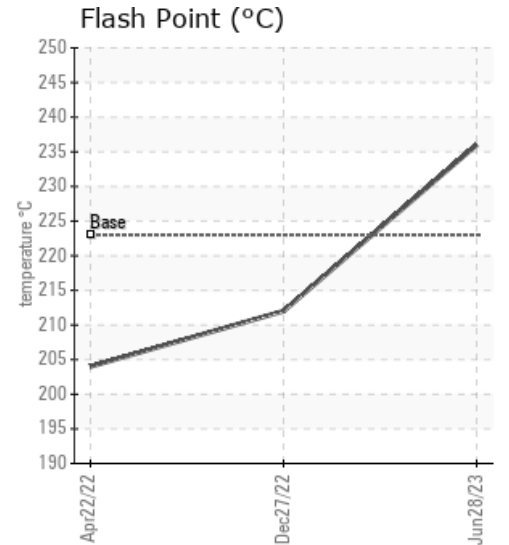
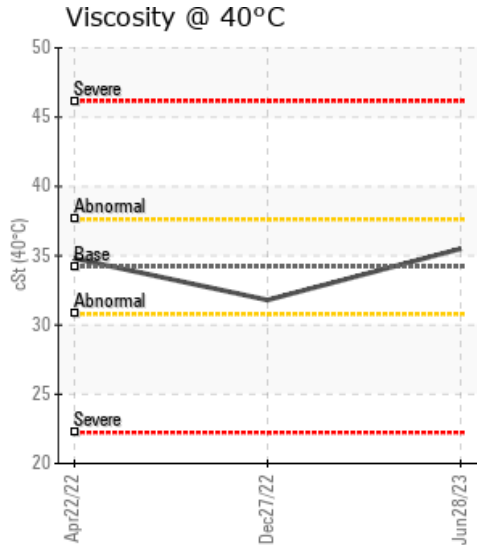
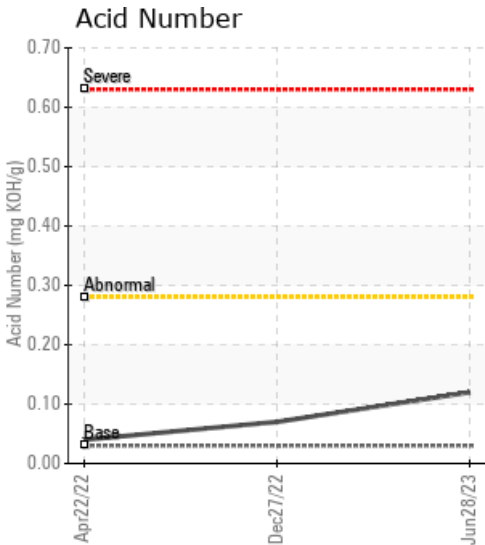

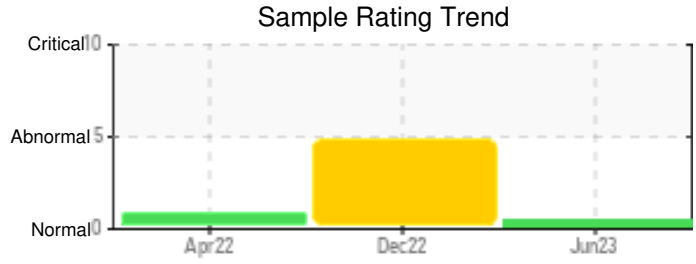

Sample Date	Iron	Chromium	Nickel	Aluminum	Copper	Lead	Tin	Cadmium	Silver	Vanadium	Silicon	Sodium	Potassium	Titanium	Molybdenum	Antimony	Manganese	Lithium	Boron	Magnesium	Calcium	Barium	Phosphorus	Zinc
06/28/23	0	0	0	0	0	0	1	0	0	0	0	0	0	0	0	0	0	0	0	1	4	0	5	6
12/27/22	11	0	0	0	0	0	0	0	0	0	0	0	0	0	0	0	0	0	0	0	0	0	0	0
04/22/22	16	0	0	0	0	0	0	0	0	0	1	2	0	0	0	0	1	0	0	0	3	0	0	0
Baseline Data			0	0						0			0	0					0				0	

Elemental analysis results (above) in parts per million (ppm). [10,000 ppm = 1.0%]

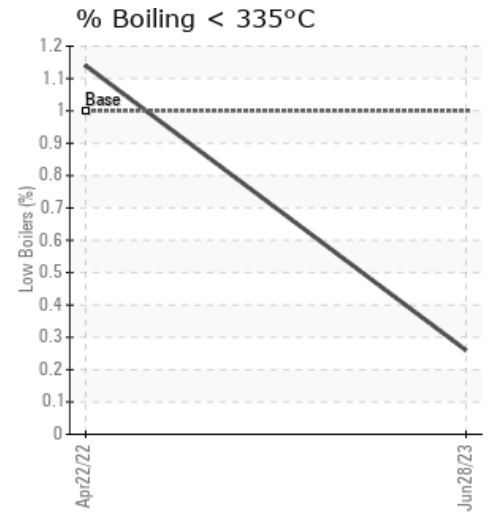
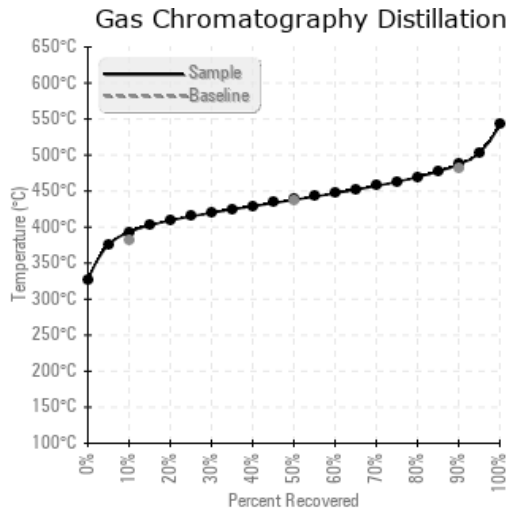
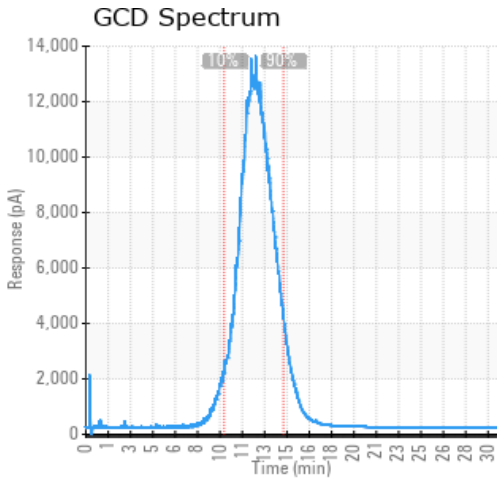

Historical Comments	
12/27/22	Unable to run GCD testing due to excessive water content of 5% free water. Please re-sample after a thorough purge of the sample valve and related tubing. Please ensure sample is drawn hot from pump discharge and not from a low lying area.
04/22/22	Sample Results indicate the fluid is in suitable condition for continued service. Please re-sample in 12 months (GCD) 90% Distillation Point is marginally high.

Petro-Canada makes no representation or warranty of any kind, either express or implied, as to the accuracy or completeness of the analysis and assumes no responsibility and shall have no liability whatsoever with respect to such analysis, or a party's use of it. Petro-Canada is a division of HollyFrontier Corporation.